Attend the Home Show Tonight at the Armory; Its Dixon's Biggest and Best

ATTEND THE
Home Show
April 13-14-15
At the ARMORY

DIXON EVENING TELEGRAPH

WEATHER
Clear and not quite so cold tonight. Sunday fair and warmer. Low tonight 28. High Sunday 60. Low Sunday night 40. Light variable winds.

ONE HUNDREDTH YEAR Number 89 Telephones 4 and 5 DIXON, ILLINOIS, SATURDAY, APRIL 15, 1950 10 PAGES PRICE FIVE CENTS

Senator Wants Budenz to Name 400 U.S. Reds

Nation-wide Railroad Strike Threatens Over Diesel Crews

Walkout May Come at Any Time, Report

Union Meeting Is Called at Chicago

Washington, April 15—(AP)—A rail union spokesman said today there is a possibility that the Locomotive Engineers and the Brotherhood of Firemen and Enginemen would join in any strike action aimed at placing a third man on diesel locomotives.

The two unions of locomotive crewmen are fighting to create another job on the diesels. Only two men are employed at present. The brotherhoods, headed by Alvanley Johnston and David B. Robertson, have been contending since 1937 that a third man is needed to operate safely the motor-driven engines which are slowly replacing coal-burning steam locomotives.

Robertson's Brotherhood of Firemen and Enginemen announced last night a strike may be called at any time. A union committee will meet in Chicago next week to discuss the situation. Johnston's union still was clinging to talks with the railroads, a spokesman said here.

Both unions have exhausted the procedure of the Railway Labor act for stopping strikes, ncluding mediation, arbitration and appointment of presidential emergency fact-finding boards. The nearly 200,000 members of the two unions have authorized a walkout by referendum. Only the decision of a committee of chairmen of the various railroad units is required to date the strike.

In some railroad circles it was regarded as unlikely that coal-using lines like the Chesapeake & Ohio would be shut down. Some informed persons told reporters a strike is more likely to be called on a couple of railroads at a time, and probably those using a preponderance of diesel locomotives.

Eastern Star Aids in Cancer Control Drive

The Order of Eastern Star of Illinois has appointed several hundred of its members to its new Cancer Control Committee. The purpose of the committee is to help reduce the cancer death rate in Illinois by providing assistance to local committees of the Illinois Division American Cancer Society wherever possible.

The Order of Eastern Star committee is made up of one member from each chapter. District chairman have been appointed to coordinate the work.

Members of this committee in Lee county are Myrtle Eckburg, Amboy, Nellie Ramer, Ashton, Mazie Hoberg, Dixon, Evelyn Beemer, Paw Paw, Gladys Jacobs, Franklin Grove; and Evelyn Gilmore Compton.

Their interest in the cancer program includes public education, and volunteer service as well as help in recruiting their members for the fund raising campaign which will be carried on in Lee county next week.

Ethel Hawkins Is Found Dead

Mrs. Ethel Sterling Hawkins was found dead in her apartment at 135 Dixon avenue this morning. She had been ill and under the care of a physician for the past three weeks. For the past several years Mrs. Hawkins had been head of the X-ray department at the Dixon state hospital.

Her only survivor is a brother, Norman F. Sterling, of Jacksonville, Fla. The body was removed to the Preston funeral home where Coroner Robert Preston will conduct an inquest at 10 o'clock Sunday morning. Funeral plans are incomplete pending word from the brother.

DEBTOR FINALLY RELEASED—Bernard Smith who was finally released after spending 26 months in jail under the archaic "Poor Debtor's Law" in Rutland, Vt., knows what it is to be behind bars and demonstrates his compassion by releasing a bird from a cage.

'Man's Best Friend' Also Friend to One of Own Kind

Springfield, O., April 15—(AP)—A half-and half Dachschund-Beagle has pretty well established that "man's best friend" also can be the same to one of his own kind.

The story is that of Fritzy, the half-Doxie, and Archie, a two-year-old boxer. Archie owes Fritzy his life and if ever a dog said "thanks, pal," that's what Archie told Fritzy yesterday at a dog hospital here.

Five-year-old Bobby Unkel, the boxer's master, let Archie out of the house Monday, April 3. Archie didn't come home that night. Nor the next.

Bobby and his parents, Mr. and Mrs. Fred A. Unkel, hunted Archie six days and seven nights.

But on Easter morning, Richard Miller a neighboring farmer, came to the Unkel home carrying Archie. The boxer was mangled and nearly dead. Miller had found Archie hopelessly impaled on a barbed-wire fence.

Miller said he had noticed Fritzy, his half-Doxie, carry her food away each time she was fed. Finally, out of curiosity, he followed her. He found out why. She toted her grub straight to the prisoner in the fence.

There were enough food scraps around, Miller said, to indicate the mercy mission he had witnessed was not Fritzy's first.

And spectators reported, Fritzy's first visit to Archie in the hospital yesterday was a strange and wonderful sight. Archie all but hugged her.

Lois Quilhot Asks Divorce

Mrs. Lois I. Quilhot, who had lived at 413 W. Third street, charged her husband with cruelty and with striking her twice when she filed for divorce today in the office of Circuit Recorder John O. Shaulis, Jr.

The Quilhots were married December 13, 1945, in Dixon and separated March 2, 1950. They have one child.

Mrs. Quilhot asked for custody and support of the child through Dixon, Bales and Gunner.

Marriage License Business Picks Up

With the end of the Lenten season, sales of marriage licenses stepped up.

The county clerk issued four licenses, including one to a Dixon duet, Lyle H. Spencer, 29, and Miss Anna Blades, 24.

A Nelson couple taking out a license was Jack Morgan, 20, and Miss Evelyn Louise Groth, 16. A Polo pair: John O. White 30, and Miss Irene Boom, 22.

The fourth went to Melvin V. Friedenbach, 30, and Miss M. Carol Schwab, 28.

Home Show Attendance Record Set

Attendance records were shattered at Friday night's Home Show in the Armory.

Estimates placed the crowd at 700. Tonight the curtain comes down on the annual affair. It's your last chance to take in the 44 booths that carry everything imaginable for the home.

It'll be your last chance too, to take in the entertainment attractions, the Carlson trio and one piano, and tonight's special—Frank Janssen's Harmony Boys.

Philip Niebergall Leaves Estate of $55,000 to Sons

The late Philip Niebergall, Paw Paw, left his entire $55,000 estate to his three sons, according to the terms of the will approved today by County Judge Grover W. Gehant.

Dated February 4, 1939, the will provided that Wayne Niebergall, also of Paw Paw, receive all the Paw Paw real estate of the late Mr. Niebergall plus a farm.

Other property was to be sold with the proceeds going to Wayne, Glen and Floyd, Chicago. One of the three sons, Glen, has died since the will was drawn.

Four grandchildren waived legal rights before the will was probated: Cora Smith, Sycamore, Ruth Stefani, Ottawa; Ross Genoa and Joy Capehart, Sycamore.

Mr. Niebergall died Feb. 27, leaving $50,000 in real estate and $5,000 in personal property.

50,000 Pilgrims Pack St. Peter's

Vatican City, April 15—(AP)—More than 50,000 pilgrims from many parts of the world packed St. Peter's basilica today as Pope Pius XII held his biggest general audience thus far of the 1950 Holy Year.

Another audience will be held tomorrow for other pilgrims.

Today's throng, in addition to Italians, included thousands of French, English, Swiss, Belgians, Spaniards, Germans and Austrians.

The Pope, speaking from a temporary throne erected near the confesal altar, called the long roll of pilgrimages by dioceses. As he has several times in the past, he spoke in six languages—English, French, German, Italian, Spanish and Portuguese.

To Abandon Search for U. S. Plane Believed Shot Down

Wiesbaden, Germany, April 15—(AP)—Lt. Gen. John K. Cannon, chief of the U. S. air force in Europe, announced today search for a navy privateer plane missing for a week will be abandoned at sundown tomorrow.

U. S. planes roared over the Baltic for the seventh day today with scant hope they still may find the plane and its crew of ten.

In ordering an end to the search tomorrow, Gen. Cannon issued a statement which said:

"The U. S. Air Force and the Naval air force operating out of Kastrup airfield in Copenhagen have completed an exhaustive air search of the Baltic area without results.

Danes Give Help

"Despite numerous false reports not a trace of the missing aircraft or ten men aboard have been found.

"The Danish government has been most helpful in granting the use of Kastrup air base in Copenhagen and in offering us every possible assistance.

"To the Norwegian and Swedish peoples we wish to express our appreciation for their full cooperation and offers of assistance."

In the exhaustive search, huge four-engined C-54s, the workhorses of the allied airlift to blockaded Berlin, Navy Privateers and SV-17 rescue planes and surface vessels checked over a 60,000 square mile area five times.

The missing four engined plane—navy version of the wartime B-24 Liberator bomber—last radioed its position over the north German coastline shortly after noon last Saturday. It then had sufficient fuel for another 12 hours in the air.

Was Over Latvia

Air Force officers fear it was the plane the Russians say they fired on. The Russians said it had flown some 12 miles over Russian-controlled Latvia.

The Air Force officers said the Privateer was the only American plane in the vicinity at the time the Russians reported they exchanged shots with what they called a B-29 type plane. The American Privateer was unarmed.

Airmen at this sprawling chief U. S. Air Force base in Europe expressed the unofficial belief that the plane probably had been set afire by machine gun fire and either exploded or fell into the sea.

Missing Bobby-Soxer Back in Joliet Home

Joliet, Ill., April 15—(AP)—A 15-year-old Joliet high school girl is back home today after a mysterious two weeks' disappearance.

Jennie Calamaras, who vanished from home March 29, returned yesterday with her father. He had gone to Tulsa, Okla., to bring her back. Her only explanation for leaving was:

"I didn't want to go to school."

The girl's father, Steve, said a Tulsa detective recognized his daughter from a newspaper photograph when he saw her working in a Tulsa department store. The detective notified Calamaras Wednesday.

Truman to Get Scottish Kilts

Port Glasgow, Scotland, April 15—(AP)—President Truman is going to get a Scottish kilt, fashioned from the colorful tartan of the clan MacLeod.

The president isn't a member of the MacLeod clan, but an unidentified friend has ordered the kilt for him.

Mrs. A. MacDonald of this village on the river Clyde, who has made kilts for the menfolk for 25 years, said she has just finished the president's kilt and mailed it to the White House. The MacLeod tartan has a green ground with wide blue and black bands crossing red and yellow over-checks.

At Dunvegan castle on the isle of Skye, Mrs. Flora MacLeod of MacLeod, 28th hereditary chief of the clan, said she was "thrilled to think that so distinguished a man as Truman might wear the MacLeod tartan."

Indict Whole Police Force For Gambling

Pinesville, Ky., April 15—(AP)—Bell Circuit Judge R. L. Maddox and commonweath's attorney G. R. Drinnon were expected soon to disclose names of the 179 persons indicted by the grand jury last night on various charges including gambling, illegal voting and bootlegging.

Included among those indicted were Middlesboro Police Chief Guy Harrell and the entire Middlesboro police force of 17. Jury Foreman W. R. Lundy said the police had neglected to do their duty in cleaning up gambling. Several persons were indicted as operators of gambling devices and on other charges connected with the gambling situation.

Indictments on charges of illegal voting practices were returned against 112 persons, including precinct officials and voters. Lundy said the indictments were based on a local option referendum in the Cardinal district. He said offenses included illegal registration, plural voting, voting in the open and other crimes.

Also indicted, officials reported, were "eight or ten" members of the United Mine Workers employed by the Southern Mining Co., at Balkan, Ky. They were accused in connection with a beating suffered by Charles Parolali during the recent coal strike, Commonwealth Attorney Drinnon reported.

Air Force Man Convicted of Aiding Russia

Garmisch - Partenkirchen, Germany, April 15—(AP)—A U. S. Air Force court martial convicted Cpl. Gustav Mueller of St. Paul, Minn., today of trying to give secret American military information to Russia.

The 19 year-old airman was sentenced to five years imprisonment and to be dishonorably discharged from the U. S. Air Force. Mueller testified in his own defense that he was only trying to trap some Russian spies when he gave away secret documents.

Two Day Trial

The court, composed of seven Air Force officers, deliberated an hour and a half on its verdict after a two-day trial. Mueller, slim and dark-haired, took the verdict quietly, standing erect before the court.

The small courtroom in this picturesque Alpine resort was packed with about 100 American soldiers and their wives, most of them here on holiday.

The court rejected Mueller's claim that he was trying to catch Soviet spies. U. S. Agents had testified earlier that they posed as Russians agents and that when Mueller gave them secret documents he told them he was doing so because "I believe in Communism." They said he asked no pay.

Mueller admitted to the seven-

(Continued on Page 6)

Mistake!!

Cleveland, April 15—(AP)—A worried frown creased the old gentleman's face at the Home for the Aged. He was hard of hearing and the census taker had just been introduced.

"The undertaker?" he gasped. "What does the undertaker want with me? I'm not ready for the undertaker yet."

The government worker finally made the situation clear and the old man relaxed.

JEFFRIES RAPS BOXING—Big Jim Jeffries, world heavyweight champion of 50 years ago, enjoys a cigar as he makes the dour observation that the fight game today is so far gone that "I'd rather see a wrestling match. At least they put on a good show." Jeffries is celebrating his 75th birthday and the city of Burbank, Calif., declared it "James J. Jeffries Day" in his honor.

Rare Crane, Deserted by His Flock, Worry to Scientists

Washington, April 15—(AP)—A helicopter-captured Louisiana whooping crane, transplanted to Texas, is doing so poorly he has Washington scientists worried.

Nick-named Mac, he's worth his weight in diamonds in the eyes of Fish and Wildlife Service because there are only 36 other whooping cranes in the world, as far as any one knows. And they're all in one flock.

Apparently the 36 cranes ganged up on Mac, shortly after his recent arrival at the Arkansas National Wildlife Refuge, in Texas, and then took off toward the north pole. Like people, they were choosy.

Arkansas attendants who found Mac badly bruised and bleeding, patched him up but still can't get him to eat much, said Richard E. Griffith the refuge expert of the F. and W. Service here.

Currently they're force-feeding him. If the big bird's appetite—and interest in life—don't revive soon the world before long may be down to its last 36 whooping cranes.

They capured Mac near Gueydan a month ago by "herding" him to a lake with two helicopters and then forcing him onto the water by the downdraft of the rotors. One 'copter landed on the lake and took the bird prisoner.

The whooping crane is the nation's tallest bird. More than six feet tall when it stands on tiptoe, it has wings almost seven feet long.

Ashton School Thief Takes 'Petty Cash'

Ashton's Community school was burglarized of petty cash Friday night by a thief who crawled through a transom, according to Sheriff Gilbert P. Finch.

Finch said it was the second such burglary within a year. The theft occurred while the principal, Paul Vaupel, was home for supper, between 6:15 and 6:50. The thief entered the school through a basement window and broke a lock to get at an undetermined amount of change.

Anna Mae Hunter Sues for Divorce

Charging her husband with striking her with his fist, a belt and a shoe, Mrs. Anna Mae Hunter filed for divorce today in Circuit court.

The Hunters, who had lived at 110 7½ Chestnut avenue, were married May 18, 1946, and separated April 11, 1950.

Through Warner and Warner, Mrs. Hunter asked for alimony.

Lottery Raid Nets St. Louis Sheriff's Aide

St. Louis, April 15—(AP)—A deputy sheriff and ten other men were arrested yesterday in a raid on what police described as a $2,600,000 a-year weather ticket lottery.

About 60,000 weather tickets were seized in separate raids on a printing company and a filling station and used car lot, which Police Capt. Joseph A. Wren said were distributing points for lottery agents.

Wren, head of the police gambling squad, estimated the lottery had been grossing $50,000 a week. He said the tickets were being sold at more than 100 places extending into St. Louis county and on the east side to points near Belleville, Ill.

The police captain said Arthur J. Kuntz, 51, a deputy under Sheriff Thomas F. Callanan of St. Louis, was arrested after he picked up tickets at the filling station.

Another of those arrested was identified by police as Thomas Wilders, 57, who was indicted but later freed of charges in the kidnapping of a physician 16 years ago.

The gambling squad had been watching operations of the lottery for six months in preparation for the raid, Wren said.

The tickets were priced from ten cents to $1, and payoffs were made on the basis of the total of four temperature readings published daily by the newspapers, police said.

No formal charges had been filed.

Easter Services To Be Repeated At Polo Church

Polo—"Neither snow nor rain" shall stop the mail, so the classic quote goes, and the weather won't stop Easter services in Polo.

The combined church choirs, under the direction of Edmund Parrett, will present the "Seven Last Words of Christ," by DuBois, and Handel's "Hallelujah Chorus" for those who couldn't attend the scheduled Easter services.

The 60-voice choir will sing at the Methodist church Sunday morning at 8 o'clock.

Mrs. Harry Cashman, Polo, will be the leading soloist.

Immunity Is Promised by Sen. Ferguson

Ex-Commie Asked to Tell All in Secret

Washington, April 15—(AP)—Senator Ferguson (R-Mich) said today former Communist Louis Budenz ought to hand senate investigators the names of the 400 Communists he says are concealed in this country.

Ferguson suggested that Budenz turn over the names at a closed meeting of the senate foreign relations subcommittee which is investigating charges by Senator McCarthy (R-Wis) that the State Department has hired Communists and fellow travelers.

Budenz, one-time managing editor of The Daily Worker, renounced Communism in 1945 and rejoined the Catholic church. He now is on the faculty at Fordham university in New York.

He is scheduled to testify next Thursday at a public hearing arranged by the inquiry committee. McCarthy has said Budenz will swear then that he knew Owen Lattimore, far eastern affairs expert, to be a member of the Communist party.

Lattimore already has testified under oath that he never has been a Communist and that he never knowingly promoted the principles of Communism.

Can't Afford Suits

Budenz told a Michigan audience last Tuesday that he could name 400 concealed Communists in the United States, but would not do it because "I can't afford libel suits."

Ferguson noted that Budenz is coming before the senate committee under subpoena and will have immunity from any libel action. He added that Budenz therefore ought to feel free to name the "concealed" Communists at a behind-closed-doors meeting after the public hearing.

The Michigan senator told reporters Budenz should do that because his information may "greatly affect our foreign policy" and the nation's security. Ferguson added that he is against having Budenz name names in public because he wants to make sure no innocent person is smeared.

Budenz said in Michigan that the 400 concealed Communists he could

(Continued on Page 6)

Sales Tumble; '49 K-F Loss; $30.3 Million

Detroit, April 15—Kaiser-Fraser Corp., currently making a new bid to increase sales, today reported a consolidated net loss of $30,329,351 in 1949. In 1948, the company earned $10,362,098, equal to $2.27 a share. Edgar Kaiser, president, fixed total sales last year at $104,474,189, compared with $341,552,441 in 1948.

Kaiser, which borrowed $45,000,000 from the government to bring out a completely new line of 1951 cars said its entry into the lowest priced field will start rolling off assembly lines in about 60 days.

$90,114,229 Assets

The corporation's year end statement showed total assets of $90,114,229, with current assets at $34,852,159 and current liabilities at $11,559,858.

The company president blamed "inadequate financing" for part of the loss in 1949, when only 58,000 cars were turned out, compared with 182,000 in 1948.

Layoffs and shutdowns were frequent at the corporation's Willow Run plant as cars backed up in dealers salesrooms.

Long Term RFC Loan

"Long term financing from the Reconstruction Finance Corp., made possible by the guarantee of the Kaiser interests, enabled the company to carry out its long-range plan of tooling for and producing automobiles in three separate price classes with a diversified range of body styles," Kaiser said.

He added that the corporation was forced to spend money on the new models at a time when it was in the red, increasing the loss.

"The 1951 Frazer and Kaiser are in production and volume shipments now are being made to our distributors and dealers," he said.

NewspaperARCHIVE®
NewspaperARCHIVE®

Meeting News, Easter Notes From Oregon

Oregon—Mrs Warren Shetter and Mrs Charles W. Snyder will entertain the Methodettes Monday evening at Mrs Snyder's home.

Square Dance Meeting

The Oregon Square Dance club will meet at the Knights of Columbus hall Tuesday, April 18, at 8 p m Mr and Mrs. Roger Thomas are chairmen of the committee and will be assisted by Mr and Mrs Howard Fox, Mr and Mrs Clifford Elliott and Mr and Mrs. Alan Grant

Rebekahs to Convene

Good Samaritan Rebekah lodge will meet Tuesday, April 18, at 8 p m at the hall Eleanor Roch, Verna Williams and Minnie Palmer will serve on the social committee

Mary, Martha Meeting

The Mary and Martha Society will meet at the church Tuesday, April 18, at 8 p m Mrs Robert McPherson and Mrs Raymond Johnson will be hostesses

Oregon's Easter

Mrs Joseph Sears, Mt. Morris, was an Easter guest of her sister-in law and daughter, Mr and Mrs Clyde Walkup

Mr and Mrs John Crowell, Madison, spent the Easter week at the S D Crowell and M J Wachlin home.

Mr. and Mrs David Paver and Pamela were visitors at the Joseph Murphy home, DeKalb, over the weekend.

Mr and Mrs Roy Kinn and Roy, Rochelle, Mr and Mrs LeRoy Slick, Dixon, Mr and Mrs Ralph Kinn and Dennis, Mr and Mrs Clarence Brown and Shirley and Mr. and Mrs Charles Kearns gathered at the home of their parents, Mr and Mrs Edward Kinn Sunday for dinner.

Miss Helen Thomas, Hammond, Ind., spent the Easter holidays at the home of her parents, Mr and Mrs John E Thomas

Mrs. Harriet Spink and Miss June Woodcock, Stillman Valley, were callers of Miss Jessie Emerson Monday afternoon.

Mrs E. A. Thurston and Mrs Robert Jenkins went to Peoria Wednesday and remained over night. Mrs Jenkins, with her brother, Paul Slavens, and Mrs Thurston visited friends.

Mrs Floyd Paver, Sterling spent Wednesday at the home of her son in law and daughter, Mr and Mrs David Paver

Mrs George LeFevre was a visitor at the Earl LeFevre home in Mendota for the Easter weekend and witnessed the baptism of her grandson, Earl William, Jr

Mr. and Mrs Ralvn Bocker, Rochelle, spent the Easter weekend at her parents' home, the John Leddys

Ottumwa Seniors Can't Graduate – Ain't 'Gramatical'

Ottumwa, Ia., April 15– (AP)—Because they don t know their English grammar as well as they should, 21 Ottumwa high school seniors probably won't get diplomas this spring

What's more, it's the school board that laid down the requirement.

It all started when the school board sent representatives to ask Ottumwa graduates now attending college if their high school learning had served them in good stead.

"We just don't know our English," the students reported.

When Supt. Frank W. Douma reported these findings to the school board, the board members nodded and remarked "Just what we've been suspecting all along"

Then came the order at mid year to drill the high school juniors and seniors in the English language— on basic 8th and 9th grade grammar

Douma reported to the board this week on results He said 21 of the approximately 400 seniors probably were going to fail in English and would not graduate

The board has said it will not relent.

State Bonus Office Pulls Down Shingle

Springfield Ill April 15—(AP)—The Chicago office of the service recognition board will be closed effective tomorrow.

Office records were transferred to Springfield headquarters nearly a year ago and the board s business in Chicago has been confined to administrative work

John Downes, board director will have his headquarters at Springfield Since it was established, the board has received 917,409 applications for veterans' bonuses. Of this total 24,000 are awaiting disposition because of the doubtful nature of the claims

—If you have anything whatsoever you wish to sell—a CLASSIFIED for sale AD will be a good medium to use Housecleaning time is here. There will be articles you will wish to dispose of There's no better way than an Ad in the Dixon Evening Telegraph. tf

St. Louis Police To Welcome Any Government Quiz

St. Louis, April 15—(AP)— The St Louis police board says it will welcome any investigation of crime here that the federal government wants to make

President Truman said yesterday he suggested the current federal grand jury investigation of crime in Kansas City and that he had proposed a similar investigation for St. Louis

It was the board's first statement since the gangland killings of Charles Binaggio and Charles Gargotta in Kansas City Newspapers here have published reports that underworld figures decided to execute Binaggio at a meeting in St Louis or on the east side, in nearby Illinois.

"The St. Louis Board of Police Commissioners welcomes an investigation into any crime activities that may exist in St. Louis, and pledges its complete support and co-operation to any government agency which may be engaged in such an investigation," the board said

TO DIXON WOMEN

It is every woman's desire to look well It is also to her credit to look her best So very much can be done to improve your looks and one of the greatest accomplishments and aids to beauty is Dermatint Rouge It gives a natural and beautiful complexion and is the most perfect rouge on the market Sold only by the VOGUE BEAUTY SALON, 3rd floor Dixon National Bank Bldg Phone 418

Youth Runs Amok, Wounds Three Before He's Caught

Dallas, Tex., April 15—(AP)—A youth who left a note in his hotel room saying "I'm going to kill" was captured in a running gun battle last night after seriously wounding three persons

Detective Captain Will Fritz said the man identified himself as Arthur V. Gittings, 19, of Bethlehem, Pa.

Police said the note, written on a picture frame, declared "Tonight, I'm going to kill Who? I don't know I have communicated with my superior as a deceased individual. I can't help myself!"

The wounded were identified as Guillermo Texeria of Lima, Peru, a Braniff International Airways employe He suffered a serious chest wound.

Miss Vera Lee Dorris, 19 of Dallas. She had an abdominal wound.

Kenneth Leon McRight, 25, Dallas, chest wounds

The man started firing wildly shortly after he arrived at a night club. Then he ran into the street.

Detective R T Moon Mullins chased him to the door of a hotel and exchanged shots with him Both missed.

The gunman tried to fire again, but his gun jammed and Mullins closed in and held him until aid arrived.

Report Nationalists Sink 20 Red Ships

Taipei, Formosa, April 15—(AP)—Chinese Nationalist warplanes sank about 20 Red crafts, jammed with troops, near south China's Hainan island, air headquarters said today

The crafts possibly were headed for Hainan, repeated invasion target.

School Board Buys Raffenberger Site

The board of education has purchased the G H Raffenberger property located at 723 East Morgan street for $12 000 The lot which is about 200x200 feet is to be a part of the site for the proposed North Central school and has been under consideration by the board members for several months

Possession is to be given in four months Valuation of the property was determined by a board of appraisers

Is Chrysler Strike Near A Settlement?

Detroit, April 15—(AP)—The billion-dollar Chrysler strike moved into its 80th day today after an extraordinary attempt at settlement

A virtually night-long negotiations session — unprecedented in the walkout — failed to beak the stubborn deadlock.

Weary negotiators adjourned at 3 a. m. without comment. They agreed to meet again at noon today

Although neither management nor the striking CIO United Auto Workers had a word to say, there was some reason to believe an agreement might be in the offing One official source said the situation looked "hopeful."

Management and the UAW aired their feelings publicly yesterday even as negotiations were going on

With $100 monthly pension financing as the major issue, the strike has idled 140 000 auto workers Authoritative sources have placed the strike's cost at a billion dollars in wages, production and sales.

Steel File Cabinets Shaw Walker make Absolutely the best on the market The kind that stand up and give many years of service B F Shaw Prtg Co, rep. of Shaw-Walker tf

Jap Truck Driver Charged in Blaze

Tokyo, April 15—(AP)—An 18-year-old Japanese truck driver today was charged with responsibility for an $8,000,000 fire in the seaside resort of Atami, 65 miles southwest of here.

Police said he carelessly dropped a cigarette near a gasoline tank at a waterfront warehouse yesterday

They estimated the fire, brought under control seven hours later, destroyed 1,600 houses Five thousand persons were homeless and 500 injured.

Government Wants Money-Paper-Maker

Washington, April 15—(AP)—The U S Treasury is looking for someone to make the paper for the nation's paper money and securities

Secretry of Treasury Snyder invited bids today to meet the department's need for the "distictive paper" required It comes to 152,790,000 sheets of undisclosed size for currency plus 9,030,000 sheets for public debt securities—about 2 000 tons of paper in all.

☆☆☆☆☆ AMERICAN LEGION ☆☆☆☆☆

PAPER DRIVE

SUNDAY, APRIL 16 -- 9 A.M. to 5 P.M.

Proceeds to be used in sponsoring Junior Legion Baseball. Kindly have your paper boxed or tied and placed on curb to save time in handling. Complete coverage anticipated. If we happen to miss you, call No. 3 between 4 p.m. and 5 p.m.

—AT THE— LEE

BOXOFFICE OPEN AT 6:30

NOW!

Continuous Showing Sunday Boxoffice Open at 2 P. M.

Movies are BETTER than ever

with GLORIA DeHAVEN

CARTOON SPORTS MUSICAL

SCREENS

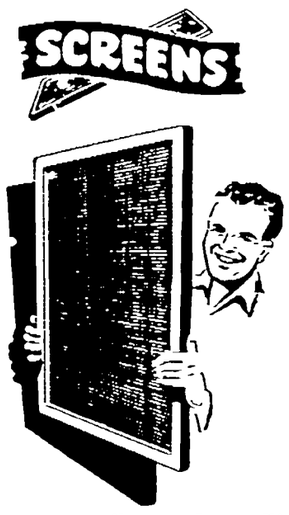

Screens tailor made to fit your windows . . . odd or standard sizes, we are thoroughly equipped to promptly and efficiently fill your needs.

O. Selgestad & Son

209 E First St. Ph. X-737

Last Chance Tonight!

To Enjoy the Fine Entertainment

Waiting for You at the

DIXON MERCHANTS-EVENING TELEGRAPH

BETTER HOME SHOW

Tonight is your last chance to enjoy the excellent entertainment and wonderful exhibits at the Home Show. Frank Janssen's Dixon Harmony Boys and piano-accordionist Mitzi Lee are replacing Jimmy Campbell's popular band. Mitzi has appeared as a band soloist on many occasions, and each of the Harmony boys is a skilled musician. Remember—program time is at 7:30 and 9:00. Don't miss the above group for they're certain to be a knockout!

Performing at 7:30 only is the Carlson trio of Dixon who will astonish you with their amazing command of the keyboard. Playing on one piano, the Carlsons alone will make your visit to the Home Show well worth while.

An outstanding hit of the show has been the Elks' "Stags" Barbershop Quartet with Ray Cline, Larry Palmer, Bob Gallagher and Norm Wallin. They'll be with us again to give you more of the songs you like to hear.

Dixon Armory Doors Open At 7:00 P.M.

Doors Open for Afternoon Session at 2 p. m.

MOVIES ARE BETTER THAN EVER!

DIXON -- THEATRE --

Last Times Today! CONTINUOUS STARTING AT 2:30

The West's Mighty Drama

The PALOMINO ...TECHNICOLOR

COURTLAND - TYLER - CALLEA - ROBERTS

Beauty On Parade

with ROBERT NUTTON - RUTH WARRICK - LILA ALBRIGHT

Starting SUNDAY CONTINUOUS SHOWING SUN. - OPEN AT 2 P. M.

First Story of the Jet Planes!

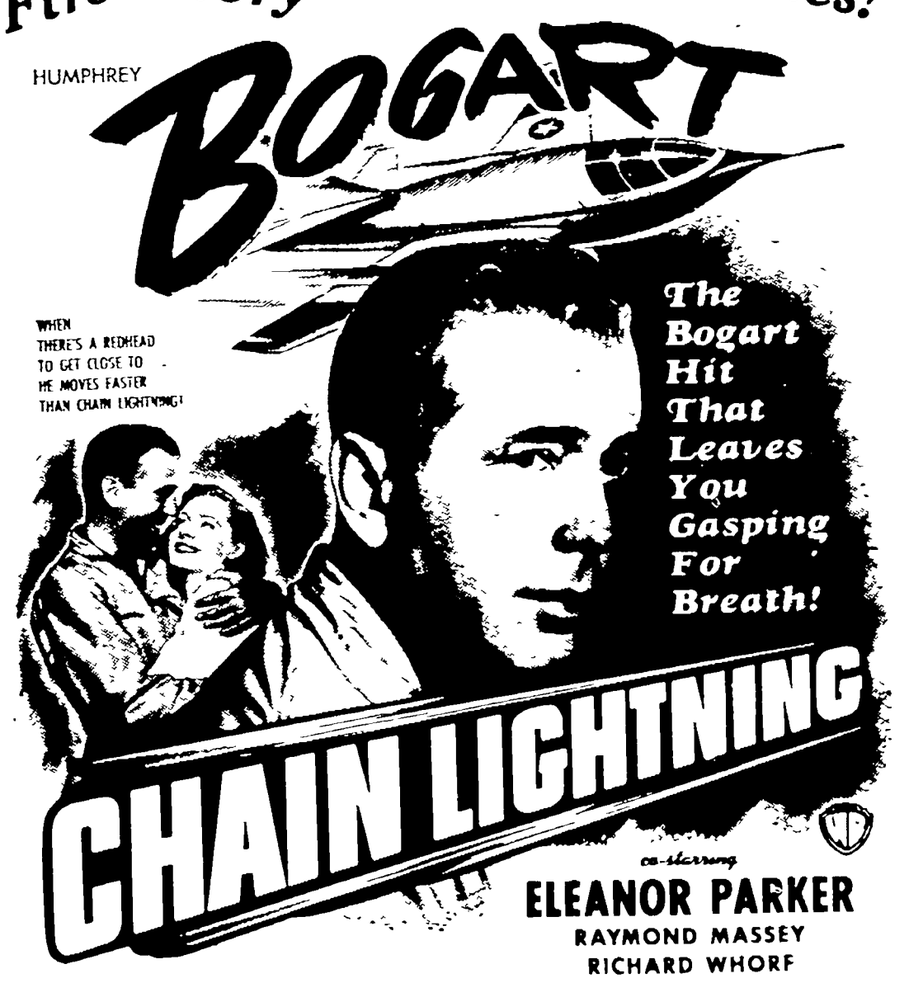

co-starring ELEANOR PARKER

RAYMOND MASSEY

RICHARD WHORF

ADDED NEWEST 3-STOOGES COMEDY CARTOON - - - PARAMOUNT NEWS

NewspaperARCHIVE® NewspaperARCHIVE®

Paw Paw News Happenings

The Methodist church in Paw Paw was the scene of a beautiful spring wedding Saturday evening, April 8th, at eight o'clock when Miss Marjorie Bruce, daughter of Mr. and Mrs Howard Bruce of Paw Paw became the bride of James Rafferty of Bloomington, Ill., son of Mrs. Inez Rafferty of this community.

The candle-light ceremony was performed before an altar decorated with pastel gladioli, snap dragons and potted palms and two candelabra of seven candles each. Rev. D J Schuylemar pastor of the Earlville Methodist church read the double ring ceremony.

Pre-nuptial music was played by Mrs Jack Atherton and Miss Norma Cass of Mendota sang "Because" and "I Love You Truly."

The bride, given in marriage by her father and charming in a white slipper satin gown fashioned princess style with long sleeves and sweetheart neckline circled with tiny satin rose buds Her long, full skirt fell into a short train and her fingertip veil was held in place by a tiara of rhinestones, her jewelry was a three strand pearl and rhinestone necklace and earrings to match and she carried a shower bouquet of white roses and satin robons

Mrs John H. Keyes of Casper, Wyoming, sister of the bride, was matron of honor, and was very pretty in a colonial style gold satin gown with matching elbow length mitts and wore a rhinestone necklace and earrings, and carried a cascade bouquet of deep yellow and white roses

The groom wore a slate grey suit and was attended by his brother, William Rafferty, who wore a medium blue suit, and the ushers, James Hopkins, and Curtis Burnett, all wore white carnation boutonnieres.

The bride's mother chose a navy blue suit dress and the groom's mother a navy blue dress with white accessories and wore a corsage of pink carnations

A reception for 100 guests was held in the church parlor following the ceremony The bridal table was centered with a four tiered wedding cake topped with miniature bride and groom with tall white tapers in crystal holders at each side Mrs. Charles Marks presided over the silver coffee urn and Mrs. Robert Torman the crystal punch bowl.

Mrs. Harold Torman served the bride's cake and Miss Gloria Harger of Earlville the groom's cake.

Miss Charlotte Swanson of Earlville and the bride's sister, Mrs. Harlan Rosenkrans, presided at the gift table, and Mrs William Rafferty had charge of the guest book

When they left on their honeymoon trip through the southern states, the bride wore a navy blue suit with white accessories and a corsage of white roses.

Marjorie was a graduate of the Earlville high school in 1948 and for some time has been employed as teller in the local State Bank.

The groom was a graduate of the Paw Paw high school in the class of '44 and of Illinois State Normal University in 1949. He served 18 months in the Army Air Corps and he is now teaching in the Washington Junior high school at Bloomington.

Mrs. Mabel Grunderson entertained for Sunday dinner in honor of her birthday anniversary. Those present were Mr and Mrs. Leone Grunderson and family of Indianapolis, Ind, Mr. and Mrs. Dance and daughter Sharon of Rock Falls, Mrs. Dance's daughter, Donna Johnson, and Mr. and Mrs Miller and daughter Judith Ann from Sterling and Mr. and Mrs. Earl Kaiser and family All enjoyed Easter Sunday services at the Presbyterian church.

Mr. and Mrs. Clower from Freeport were unable to attend on account of sickness, and Rev. and Mrs. Richard Dempsey were on their way to Rochester, N. Y., to attend a church convention of which Rev. Dempsey was a delegate.

At noon a delicious meal was served with angel food cake and ice cream being served for lunch In spite of inclement weather this was indeed a red-letter day for Mrs. Grunderson, and all joined in wishing their mother many more happy birthdays The honoree was the recipient of many nice gifts.

Friends of Mrs. Arthur Chowning will be sorry to learn that Tuesday evening, she accidentally fell in her home, fracturing her right leg

Her husband, being an invalid in a wheelchair, could not get to the phone, but after some time she managed to crawl to the phone and asked central to send help

Harold Torman and son Bob took her to K.S.B. hospital in Dixon by ambulance, where she with Mr. Chowning are now patients.

Mr and Mrs. William Braun of Geneva announce the arrival of a baby girl born April 7, weight seven pounds and three ounces, and named Christine Mrs Braun was formerly Verradine Brewer, only daughter of Mr and Mrs. Forrest Brewer.

Mr and Mrs Bill Town are the proud parents of a baby boy born Tuesday, April 11 at the Harris hospital in Mendota The little lad tipped the scales at seven pounds and ten ounces and has been named Randy Lee

Mrs Town was formerly Arlene Grove, daughter of Mr. and Mrs Richard Grove of Compton

Mr and Mrs Marvel Coss of Genoa are the proud parents of a baby girl born Monday, April 10 at St Mary's hospital in DeKalb Mrs Coss was formerly Madeline Gallagher, daughter of May Gallagher of Mendota.

Mrs. Charles Baker and sons Don and Charles of Tampa, Fla., were calling on relatives and friends in Paw Paw over the week end. Mrs Baker was called here by the serious illness of her father, Mark Sampson, who is a patient at the Rockford hospital.

Mr and Mrs Frank Nangle spent the Easter weekend at the home of their daughter and family, Mr and Mrs Charles Oberg in Marengo While there they called on Mr. and Mrs Lester Potter and Mary Davenport

Mrs Elsie Brewer and daughter Carol of Ottawa spent the Easter weekend at the Ray McCord home

Mr and Mrs Ervin Safranek were Sunday afternoon callers at the home of her parents, Mr. and Mrs George Kettley

Mrs Ethel Hawbaker, Miss Mildred Hawbaker and Mr and Mrs. Arthur Hawbaker and family were DeKalb visitors Tuesday

Miss Veda Radley and Mrs. Sadie Tyerman were Easter Sunday dinner guests at the Victor Winterton home

---

Every mushroom is a toadstool, and every toadstool is a mushroom

A kangaroo can fight off a pack of hounds with a great clas on its hind foot.

They'll Do It Every Time — By Jimmy Hatlo

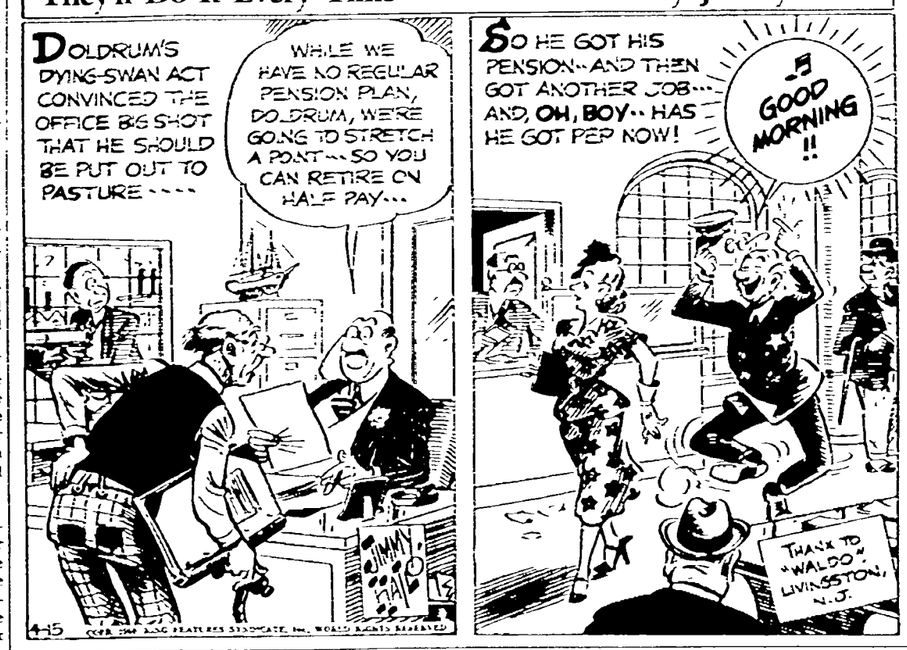

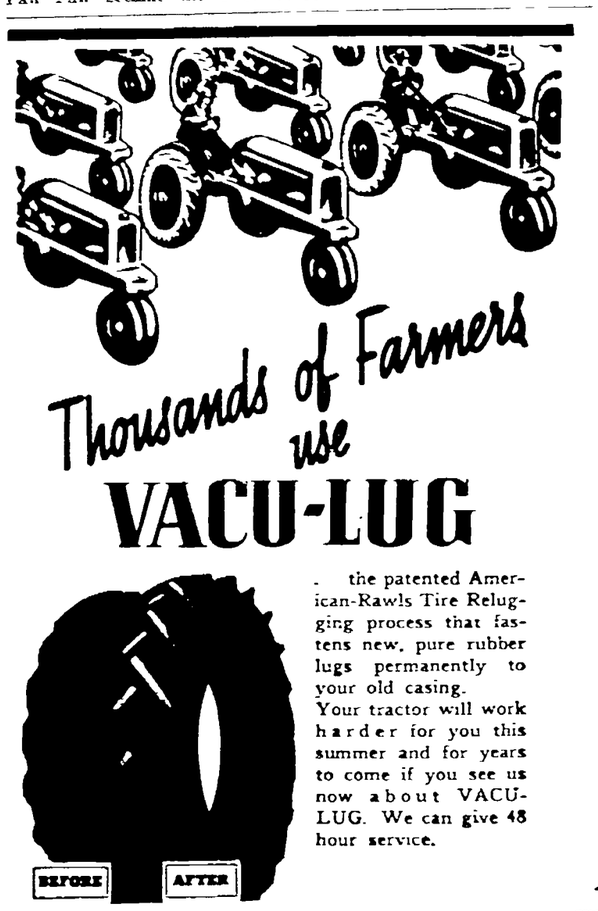

Thousands of Farmers use VACU-LUG

the patented American-Rawls Tire Relugging process that fastens new, pure rubber lugs permanently to your old casing.
Your tractor will work harder for you this summer and for years to come if you see us now about VACU-LUG. We can give 48 hour service.

We Specialize in Repairing All Kinds of Large Tractor Tires and Earth Moving Tires

BOYD MOTOR SALES
PHONE 6 ASHTON, ILL.

ASK FOR KING SIZE QUALITY SNAPSHOTS IN ALBUM STYLE

ALL PICTURES ENLARGED AT NO EXTRA CHARGE!

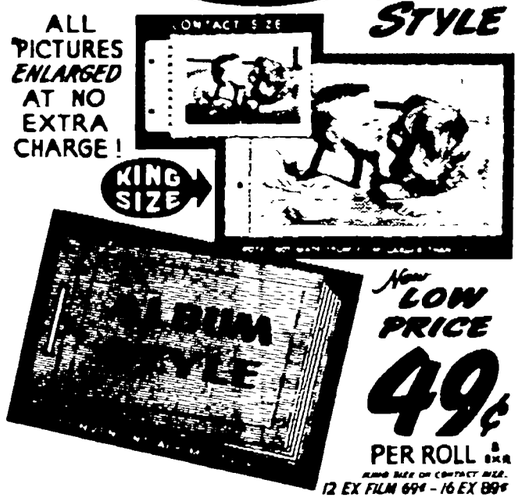

New LOW PRICE 49¢ PER ROLL & EXA
12 EX FILM 69¢ - 16 EX 89¢

EDWARD'S BOOK STORE
DIXON —:— ILLINOIS

Need a LOAN?

SEE CHUCK
D. C. KRUSE, Mgr.
CASH LOANS $20 to $500
Northern Ill. Finance Corporation
108 Galena Ave.
Phone 1560 or 1860

DEADLINE
For DISPLAY ADVERTISING Copy:
2:30 P. M.
Day Before Publication

Distinctive Many Models HOME-WAY SPECIFICATIONS ACCEPTED BY FHA

SAVE HUNDREDS OF DOLLARS on a real quality-built home through assembly line economy. Wide choice of floor plans and features—picture windows, breezeways, etc. Precision sections easily erected; you can do much of the work. Come in today and talk over your planning and financing problems Learn how it's possible to get the desirable features you want without paying sky high prices. Get the facts; decide for yourself.

BEFORE YOU BUILD GET THIS CIRCULAR FREE! Pictures many Home-Way models Tells how you save time, money, trouble Gives detailed specifications and comparison with ordinary building methods Prices and floor plans included.

You Can Move Into Your Home-Way In a Few Weeks

BOB PERRY
FRANKLIN GROVE ROAD — PHONE L-920

JOHNS-MANVILLE INSULATION has PROVEN quality,

Say Our Customers

Here are some "quotes"—(Names will be furnished to you, upon request):

"I could never properly heat one corner of my home until the Wallfill Co. COMPLETELY insulated it. I am saving about 40% on oil bills."
—N. Dixon Ave.

"This home of mine is over 100 years old. After your COMPLETE insulation job EVERY room is draft-free and my coal bill reduced more than 33%."
—N. Galena Ave.

"In the 3 years since Wallfill COMPLETELY insulated my 6 room home, I never have burned more than 3½ tons of coal per year, and we have real comfort."
—S. Peoria Avenue

"Our farm home formerly was hard to heat and was very drafty. With Wallfill's COMPLETE insulation job, drafts are gone, and our oil bill reduced more than 40%."
—Rte. 1, Dixon

"The bedrooms on the upper floor of our 1½ story home never could be used in hot weather. With Wallfill's COMPLETE job of insulation, those rooms are comfortable all summer long."
—Galena Ave.

"My fuel bill dropped from $390 per year to $200 yearly thru your COMPLETE Wallfill insulation."
—Hennepin Ave.

"Only 8 tons of coal, now, instead of 14 tons as before, yet the temperature is set for 75°. No more drafts."
—Galena Ave.

"While we were away, our farm home had a fire from faulty wiring. Yet Johns-Manville's FIREPROOF insulation held the damage to only $10 repair cost. Without the COMPLETE Wallfill job of insulation we probably would have had a complete loss."
—Rte. 3, Dixon

JOHNS-MANVILLE insulation has been tested and PROVEN by more than 1,500,000 home owners. You can enjoy its comfort, fire protection, and fuel savings thru our Budget Plan—No down payment and up to 36 months to pay, beginning July 1, 1950. Call today for an estimate.

The WALLFILL Co.
417 E. 5th Street Dixon, Illinois Phone Dixon 2010
"Bob" Swaney, Dist. Mgr.

NEW BEST-EVER BENDIX WASHERS!

Best washing —with "Dyna-Surge" tumble-action!
Best Damp-drying —with stepped-up spinning!
Best looking —with smart new cabinets!
Best economy —Exclusive "Water-Rationer"!
Best buy —New low prices!

See them here today

NEW Bendix Deluxe
Better than ever! New "Dyna-Surge" washing The slant of the baffles—the flood of the suds and jet water action does it. $199.95

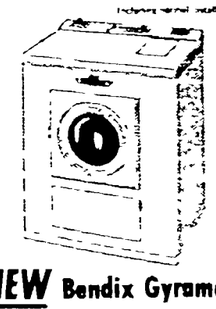

NEW Bendix Gyramatic
Finest washer ever built. Needs no bolting down. "Dyna-Surge" washing. Water-Rationer. Soap injector optional* $249.95
*Slows as water rises
See another Bendix "first"—the sensational ECONOMAT— $189.95
See these Bendix "Best Buys" here

VISIT OUR BOOTH at the HOME SHOW
BARRIAGE Appliance Store
109 E. FIRST ST.

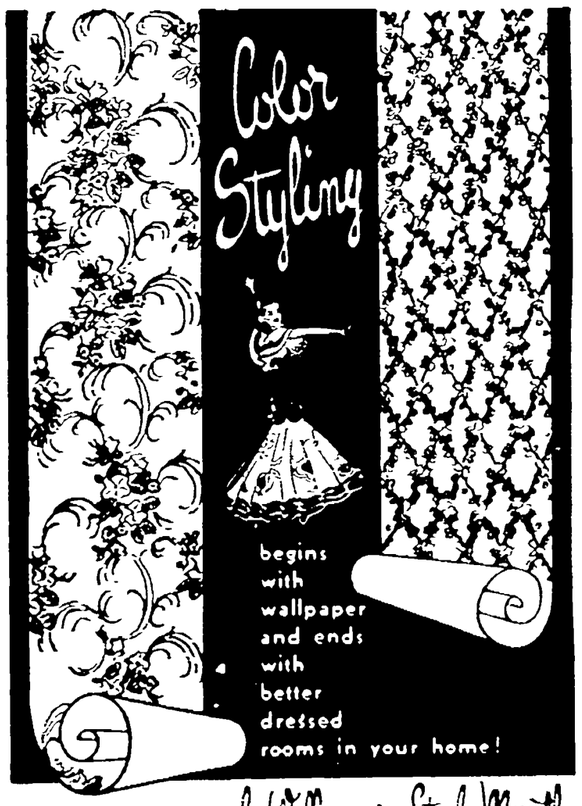

. . . . and Wallpaper Style Month

Opens the way to new wallpaper treatments of every room in your home. The two patterns illustrated offer compliments in soft gray, blue and rose to dominant feature colors you are using. These restful, color coordinated wallpapers represent the artistry you will find in our all purpose selections

SEE OUR DISPLAY AT THE BETTER HOME SHOW

Vandenberg Paint Co.
204 FIRST ST. PHONE 711

ONE CENT ON THE DOLLAR VALUATION ON YOUR FURS
Will Store Them Until Next Fall
FORMAN
Restyling and Repairing

BENEFIT BY THIS GOOD NEWS COMBINATION

YOUR HOME TOWN PAPER gives you complete, dependable local news You need to know all that is going on where you live.

But you live also in a WORLD, where momentous events are in the making—events which can mean so much to you, to your job, your home, your future. For constructive reports and interpretations of national and international news, there is no substitute for THE CHRISTIAN SCIENCE MONITOR daily.

Enjoy the benefits of being best informed—locally, nationally, internationally — with your local paper and The Christian Science Monitor

LISTEN Tuesday nights over ABC stations to "The Christian Science Monitor Views the News." And use this coupon today for a special introductory subscription. $1 Plus

The Christian Science Monitor
One, Norway St., Boston 15, Mass., U.S.A.
Please send me an introductory subscription to The Christian Science Monitor — 26 issues I enclose $1.
(name)
(address)
(city) (zone) (state)
PS7

NewspaperARCHIVE® NewspaperARCHIVE®

HOW TO BUY BUILD ☆ FINANCE MODERNIZE ☆ FURNISH IMPROVE ☆ YOUR HOME

Advise End-of-Season Check For All Heating Apparatus

Whether the heating system is of the hot-air, hot-water, steam or radiant type, and fired by oil, coal, gas or electricity, now at the end of the heating season is the time to put it in shape for maximum efficiency and minimum expense next winter.

Worn-out parts should be replaced; dampers and valves put in working order; fuel-combustion efficiency checked; insulation of furnace, pipes and ducts inspected; cleaning and lubrication done carefully. It is advisable to have a service technician inspect the plant and make any necessary adjustments. The cleaning may be handled by him or by the home-owner.

Ash-pit, smoke-hood and smoke-pipe must be cleaned out to remove ash and soot, if coal is used. If the furnace is not cleaned of these deposits yearly, the accumulated deposit slows up the heating action.

Flues of a steam or hot-water heating plant can be cleaned with a long handled stiff wire brush. Air-ducts of a hot-air furnace should be cleaned to insure uniform heat.

Draining steam or hot-water boiler at the end of the heating season is inadvisable because to do so may result in corrosion of the boiler.

To service an oil - burner requires a specialist because of the complexity of the interior, but the handy home-owner can do the end-of-season exterior cleaning himself.

Burner is shut off by opening the electric control switch or closing the gas valve, and the interior of burner nozzle cleaned with a brush. Exterior of nozzle and all other exposed metal parts is coated with light oil. Heavy paper, cut to size, is used to cover the burner. The fuel tank is kept filled to prevent moisture condensation on the interior.

Basementless House Offers Many Savings

A question of long standing is whether a basementless house is preferable to one with a basement.

Among advantages of the basementless house is the saving in excavation and construction costs. Basement stair-climbing is avoided and the stair accident hazard eliminated. Modern heating units are cleaner, quieter and more compact, and do not demand basement housing, while deep-freeze equipment makes old-fashioned cellars unnecessary.

Gardening tools, baby carriages and storm-sash and doors are more conveniently and safely stored on the ground level than in the basement. Family laundry is done more satisfactorily under good ventilation and lighting conditions provided on the first floor; and the labor of carrying heavy loads up and down stairs is saved.

Modern storage ideas, including storage walls, call for organized storage space distributed throughout the house. The attached heated garage can be used as workshop, hobby room or greenhouse. It can include storage space, and makes a good rainyday playroom.

Convenient, Flexible

By adding to the length of an average rectangular house in order to include a ground-floor utility room, the small basementless house gains flexibility of design and convenience in household operation, say architectural designers of the Small Homes Council, University of Illinois.

The basement offers the advantage of ample storage not only for all household equipment and appliances, but also for out-of-season articles such as storm windows and screens, porch furniture and sports equipment, ladders, canned goods, and the like.

Basement Game Room

Recreation and sports and game activities important to happy family life, can center around the basement rumpus room, which is a top advantage in having a basement. Large game tables and shuffleboard courts can be housed without crowding, and food can be spilled without damage.

Engineers often argue that heating and plumbing pipes exposed in the basement are easy to get at when repairs are necessary, while those imbedded in the concrete floor slab of the basementless house are not.

The contour of the lot often indicates whether it is practical to build a basementless house, and inspection by contractor and build-contractor will determine this.

Financing for Home Made Easy for GI's

To get a loan, a veteran applies to a lending agency. A flexible guide as used by FHA is that monthly payments should not exceed ¼ of his income for the period. Savings banks suggests that a mortgage of $5,000 to $7,000 (amortized) calls for a weekly income of $65-$75, and mortgages running up to $10,000 call for a weekly income of up to $90-$100.

The VA will guarantee up to $4,000 on a home loan or one-half of the mortgage, whichever is less. It also pays the first year's interest on its part of the loan. A lending agency may, however, issue a mortgage of, say $10,000 to the vet at the GI rate of 4% holding $6,000 on its own or getting a FHA guarantee for that amount. Insurance rate on the latter being 40c per month per $1,000 of the loan. This is a combination VA-FHA loan and on low- and medium-cost homes the vet usually does not have to make a down payment.

FHA loans are insured in multiples of $100 up to 80% of the appraised value of the property on existing construction, with an interest rate of 4½%. On new construction whose value exceeds $6,000 but is less than $10,000, the vet can borrow 90% up to $6,000 and 80% on the excess.

In an transaction the vet should make sure he does not go overboard financially. His best protection is to observe the advice of a sound lending agency.

Potatoes were brought to Europe from South America by Spaniards.

Phrygia was an ancient kingdom in Asia Minor.

F. X. Newcomer & Co.
INSURANCE BONDS
REAL ESTATE LOANS
Phone 162 - 168 Dixon, Ill.

House With Livability, Good Looks

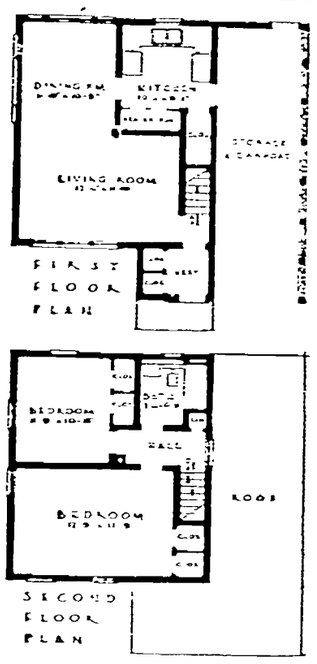

Two-bedroom home with garage and utility-room is designed for 60'x100' plot, has about 1100 sq. ft. of living space, priced at about $10,000. Carefully planned livability and attractive exterior are features. Interior is arranged to allow proper space for furniture. Open L-shaped living-dining area lends itself well to either traditional or contemporary treatment. Each bedroom has space for either twin or double beds; master bedroom has space for dressing-table, chaise longue, armchair and dressers. Bedrooms have 2 closets each; linen is conveniently stored at head of stairs; closet doors are of space-saving sliding type. In U-type kitchen, storage, preparation and cooking areas are planned for maximum efficiency. The basementless house stands on insulated slab, is heated by centrally located air-circulating warm-air oil-fired heating system. Full-thick mineral wool insulation in walls and roof area insures maximum efficiency of heating plant, greater comfort both summer and winter, and provides fire-resistance. By substituting a door for upper hallway window, roof of garage may be used as sun-deck.

Expansion Attic Rooms Add One-Third to Living Space

Over a million homes will be remodeled and repaired this year, an estimated 6 billion dollars going into the work.

In hundreds of thousands of them, expansion attics will be finished as living space, according to the Construction Research Bureau, of New York.

Many post-war homes, especially the Cape Cod type, are designed with a stairway to reach the expansion attic. In the absence of a built-in stairway, a first-floor closet can usually be removed and stairs installed to reach the second floor. The finished attic will add up to one-third more living space. Basic structural changes are rarely necessary even in older homes.

Cost of providing two rooms in the attic may run as low as $1,000. This includes flooring, insulation, wall and ceiling finish and doors. Cost can be financed by an FHA-insured loan at 5 per cent interest repaid in monthly installments over a period of 3 years. While up to $2,500 can be borrowed under this plan, the average loan as reported by banks is about $900, with monthly payments about $25.

Provide Comfort

To insure comfortable attic living space, roof, gable ends and dormers must be insulated against penetration of heat from the summer sun. Batts of mineral wool insulating material placed between roof rafters and gable studs are attached by nailing through a paper flange on either side. This material has the further advantage of being fireproof. Complete insulation with full-thick batts costs about $160 for the average attic.

Second step is extension of heating facilities to the attic. With steam or hot water, this means piping and a radiator in each room, with warm air it is necessary to extend the ducts. This job, which can be done for about $200 to $300, should be done before walls and floors are installed.

Flooring to be used depends on the budget. Tongue-and-grooved pine, relatively inexpensive, is usually chosen, because an attic floor does not have to withstand heavy traffic. A good pine floor can be laid for about 30c per square foot.

Wall Finish

Choice of wall and ceiling finish is wide as there are many low-cost building boards. These are easy to apply and less expensive than lath and paster. It will cost about $300 for framing out a 2-room attic and 16c per sq. ft. for plaster wallboard installed. Other wallboards are available in finishes ranging from knotty pine to walnut. Building board is applied by nailing directly to studs and rafters, unfinished board can be painted or papered.

Standard size doors cost $12-$16. Closet space, bookshelves or other extras will of course add to costs. A closet with shelves and door costs about $60. However, the space problem can be solved more economically in most homes by finishing the attic than in any other way.

HOME ACCIDENT CAUSES

Majority of home accidents are caused by slipping on stairs, sliding on floor; old-style can-openers, objects falling from crowded closet shelves; scissors, knives and similar sharp tools in children's reach, unprotected open windows; using box or other ladder substitute, defective wiring; burns.

One-Fifth of Vets Will Use Insurance Refund for Homes

Nineteen percent of the thousands of war veterans who have not yet bought their own homes will do so this year, announced the Construction Research Bureau, national clearing house for building information, after surveying plans for use of GI insurance refund money which will add $2,500,000,000 to personal incomes by mid-year.

About 40,000 applications per month are now being made for GI home loans, in contrast to a low of 20,500 in March, 1949. Two outstanding reasons for the great increases are: Better home values now offered, and outlook for continued prosperity.

If a vet buys a new house, guaranteed by the government, he can be virtually assured of getting a good house that meets all local ordinances and FHA requirements. Even higher standards are often observed by conscientious builders.

Test Soundness

Solid construction is essential and the home buyer can do a hop, skip and jump on the floors of the house, to be sure they are solid. If the house vibrates, shakes or sags, beware.

A house-shopper should visit any home he is considering several times before making a final decision. The house should be inspected at least once on a rainy day. A leaky cellar should be the signal for a quick exit. A leaky roof shows a weakness which needs immediate investigation and possibly expensive repairs.

A guarantee of a well-built house is assured if it is well-insulated with full-thick mineral wool. FHA will not guarantee a loan uness insulation specifications are observed. Comfort, economy and lower upkeep costs are among the reasons for this. A house insulated with mineral wool will be up to 15 degrees cooler in summer and will save 30 per cent or more on fuel. A less expensive and less fuel-consuming heating plant may be installed and longer life for the equipment is assured because of the lesser load on it.

Major Installations

Plumbing, heating and wiring are major installations that should be checked before the vet buys a house. If water drains too slowly from tub or sink, plumbing pipes may be too small. If plumbing is noisy, it may be improperly vented. Low pressure may indicate that service line to the house is too small. Automatic types of heating units are preferable to hand-fired. A too-small furnace will have to be operated at an inefficient overload. Exposed pipes should be insulated, chimney and fireplaces should be separate from the house structure. There should be a sufficient number of electrical outlets in all rooms for lamps and other appliances; in the kitchen for refrigerator, range and other major appliances.

Flooring, roofing, window and door installations, hardware, wall finish both inside and outside, construction revealed in an unfinished attic, are other points to be checked.

Did You Know—

It takes 30 gallons of water to fill the average bathtub, 30 gallons for the average shower bath, average lawn sprinkler uses 120 gallons per minute and ¾-in. garden hose with nozzle uses 275 per minute?

In 1940 there were 37,300,000 dwelling units, of which 2,500,000 were vacant?

To budge a sticking drawer, soap or paraffin rubbed along top and bottom sliding edges is a good first aid measure, but in a serious case the edges may have to be sanded down?

10,000 Americans died in fires in 1949, and property loss from fire was over $567,500,000?

Nearly a million families paid off home mortgages- debts last year?

2½ million families are still living "doubled up"?

2 houses are built every minute in the U. S.?

Typical $50-$100-a-week family wants a living-room fireplace, lots of windows, 6 to 10 closets, covered front entrance?

• Roofing
• Siding
Asbestos
Inselwood - Inselstone
• Screen and Storm Windows
• Porch Enclosures
Don't contract for the job until you've heard our low bid. Long experience and quality materials together with a price that can not be beat, assures you of a satisfactory roofing or siding application. Estimates at no obligation.
Convenient Terms!
36 Months to Pay
FRAZIER
Roofing & Siding Co.
Phone X-811 Dixon, Ill.

HASTINGS FIRE PROOF · CHIP PROOF · WATER PROOF
Alumitile Gives Your Bath Room THE NEW LOOK
Attractive rooms are made overnight with Hastings Alumitile, the amazing wall tile that lasts the lifetime of your home. Available in 14 beautiful colors. Less than half the cost of other conventional tile.
GENERAL CONTRACTOR
Phone W-1333 334 Morgan St.
MURRAY E. WENTLING

SKIL Home Shop Saw gives you quick, clean, easy sawing!

SKIL home shop Tools
Here's a real SKIL Saw for you! Designed especially for farm and home use by Skilsaw, Inc., America's largest manufacturer of portable electric handsaws. Light, compact, powerful. Safe. Easy to use. *Fully adjustable . . . for bevel cuts and depth of cut.* See SKIL Home Shop Saw *today!*
MASSEY HARDWARE
88 Galena Ave. Phone 51

AMAZING NEW 2-IN-1 ACHIEVEMENT
CARPETING WITH BUILT-IN RUG CUSHION
WearBest Loma-Loom
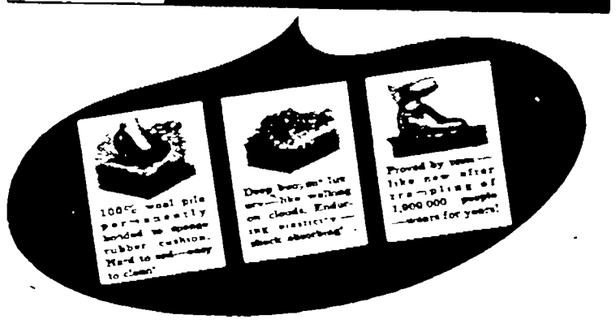

You've read about sensational new Loma-Loom in leading magazines and newspapers! And now it's here—ready for you to see and walk on!
With luxurious deep pile feel that's like walking on air, Loma-Loom is superb carpeting permanently combined with tough durable sponge rubber backing. 100% all-wool! Stays bright and new! Resists dirt! Exclusive construction never fuzzes. And Loma-Loom is guaranteed moth proof—another Loma-Loom first! This guarantee backed by famous insurance company. And Loma-Loom is dust resistant, mildew resistant, too!
Best of all, Loma-Loom is priced low! Costs lots less than you'd ever imagine. And you need buy no base or underlay. Yes! There's no floor covering to compare with Loma-Loom, the only carpeting with built-in rug cushion. Come in to see and walk on Loma-Loom today. You'll be amazed and delighted!
Goral BROTHERS
ROOFING · FLOORING
WALL TILE
117 THIRD ST. DIXON, ILL.

HOME OWNERS BEAUTIFY YOUR KITCHEN OR BATH ROOM with

Alumitile the MODERN WALL COVERING
Available in 14 attractive colors and at a cost that will amaze you. Alumitile is your home-beauty "must" for 1950. Drop in today to learn more about this sensational new tile that will last the lifetime of your home.
Murray E. Wentling
GENERAL CONTRACTOR
Phone W-1333 334 Morgan St.
Dixon, Illinois

Whether Modern

or conservative design, high- or low-priced, your new home will be built just as you had planned it if THEODORE WENTLING is your contractor. His expert workmanship guarantees you the finest construction available.
We Do Building at Its Very Best. Consult Us for Estimates With No Obligations
THEODORE WENTLING
GENERAL CONTRACTING
336 Morgan St. Dixon, Ill. Phone K-1783
Member of Dixon Building Employers Ass'n

America's Most Unusual Home Value
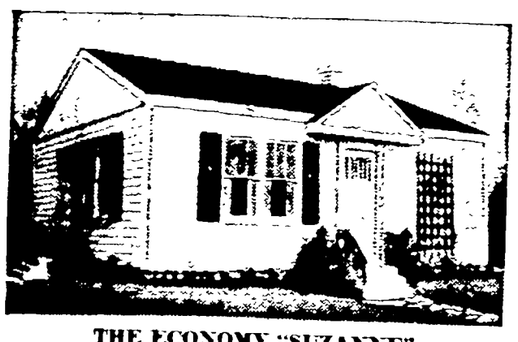
THE ECONOMY "SUZANNE"
5 and 6 rooms with bath, $1450 to $1900.
Also, with garage and breezeway if preferred
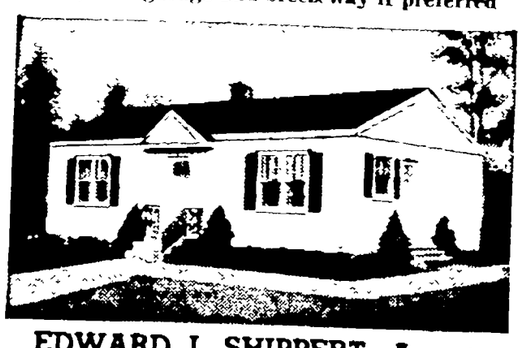
EDWARD I. SHIPPERT, Agent
1123 W. Third Street Phone B-1218
Dixon, Illinois

Your Roof Is an Investment
Whether you need a new roof for your present home, or one you are building, it's smart to employ quality craftsmen and materials. Quality means economy in the long run. Call Y-890 today to arrange for an estimate.
See Our Display at the Home Show
W. H. Sullivan & Son
308 E. Seventh St. Dixon Phone Y-890

NEWSPAPERARCHIVE®

DIXON EVENING TELEGRAPH

ESTABLISHED 1851

Dixon, Illinois
Published by
R. F. Shaw Printing Co.
MEMBER ASSOCIATED PRESS
With Full Leased Wire Service

The Associated Press is exclusively entitled to the use for republication of all news credited to it or not otherwise credited to this paper and also the local news therein. All rights of republication of special dispatches herein are also reserved.

The Dixon Evening Telegraph is a member of the Association of Newspaper Classified Advertising Managers, which includes leading newspapers throughout the country and has for one of its aims the elimination of fraudulent and misleading classified advertising. The members of the association endeavor to print only truthful classified advertisements and will appreciate having its attention called to any advertisement not conforming to the highest standards of honesty.

TERMS OF SUBSCRIPTION

In Dixon, by carrier, 30c per week or $15.60 per year payable strictly in advance.

By mail outside Lee and adjoining counties: Per year $12.00; six months, $6.50; three months, $3.50; one month, $1.25

Single copies—5 cents.

By mail in Lee and adjoining counties: $7.00 per year; $4.00 six months; $2.25 three months; $1.00 a month, except in communities where Telegraph carrier service is maintained. All mail subscriptions payable strictly in advance.

By evening motor route in Lee and adjoining counties: Per year, $10.00; six months, $5.50; three months, $3.25; one month, $1.25.

Entered at the postoffice in the city of Dixon, Illinois, for transmission through the mails as second-class mail matter.

A THOUGHT FOR TODAY

Is there any other seat of the Divinity than the earth, sea, air, the heavens, and virtuous minds? Why do we seek God elsewhere? He is whatever you see; He is wherever you move.—Lucan.

• • •

Divorce Laws Need an Overhauling

The American Bar Association is trying to whip up a plan aimed at rebuilding marriages that are headed for the rocks. The group already has produced some constructive ideas worth general attention.

The divorce laws in most U. S. states assume that two married people can judge best for themselves what's wrong with their partnership and whether or not it should be dissolved.

Judge Paul W. Alexander of Toledo, O., who heads the ABA's special committee on this problem, thinks this approach is wrong. He says it's like allowing a sick man to diagnose his own illness and prescribe remedies.

The committee wants to see a plan adopted which will allow experts to review a couple's marital difficulties before any legal break is decided upon. The proposed model plan would call for thorough investigation by specialists into all phases of a troubled marriage. There would be frequent conferences with the couple involved.

To reduce or eliminate the combative element in these situations, the committee feels divorce applications should not be called "complaints" and that the husband and wife should not be regarded as parties to a knock-down-drag-out fight.

Marriage counsellors, lawyers, psychoanalysts and other experts would approach a case with the overriding purpose of preserving the marriage if at all possible.

Recent studies of divorced individuals show that many regret their action. In lots of cases they badly underestimate the difficulties of readjusting to single status, and find themselves more unhappy when free than they were when married. Many are driven to divorce by stubborn pride ,though in their hearts they don't want it.

But none of the experts believes every shaky marriage can be saved. Deep-seated differences between the partners often make rebuilding hopeless. Under the ABA plan, divorce would be recommended in such instances. But the dissolution would be private, and without accusations. "No lies and smears," says Alexander.

To ease the shift to single status, the separating couple would be given advice on the new problems they are about to encounter. Sounder laws are needed at this point, too, to outline the matter of financial support for the wife and any children involved.

Sane, uniform, modernized divorce procedure is long overdue in the United States. Everyone concerned at the sausage-machine production of divorces in American courts should welcome hopeful plans like the one ABA is now preparing. Too many marriages that could work are stamped as failures before they've had a real trial.

Wife Dies but Henry Fonda Goes on as 'Mr. Roberts'

Beacon, N. Y., April 15—(AP)—Henry Fonda went back to Broadway last night after his wife's hastily-arranged funeral and played "Mr. Roberts" to an audience that whispered the first news of her suicide from seat to seat.

Thirteen hours before—shortly after dawn yesterday—the actor's beautiful society wife had cut her throat from ear to ear with a razor blade.

In Private Sanatarium

She was in a private sanitarium here, 40 miles north of New York City, and was believed to be recovering from a nervous breakdown that followed her consent to a divorce. She was 42.

Her death note ended.

"I am sorry, but this is the best way out."

A doctor and nurse found her dying on the floor of the bathroom in her suite at 6:50 a. m.

Her death came just as Broadway heard rumors that romance had cooled between the 44-year-old Fonda and Susan Blanchard, 22-year-old step-daughter of Oscar Hammerstein II, the librettist and producer.

No Divorce Action

Fonda disclosed plans for a divorce last December, amid reports of a romance with Miss Blanchard. No legal action for divorce had been started.

When word reached Fonda in New York of his wife's death, he hastened here with his wife's mother, Mrs. Eugene Ford Seymor, and went to the Craig House corporation sanitarium.

A simple, private service was held in a local funeral parlor and the body was taken to nearby Hartsdale for cremation. Fonda returned to New York.

In the 26 months of the hit, "Mr. Roberts," Fonda never missed one of the 882 performances.

Playgoers who knew the situation said Fonda gave an unflattering performance last night.

Plays First Mate

As "Mr. Roberts" he is the first mate in an emotionally tense wartime sea drama, relieved by interludes of rowdy comedy.

Mrs Fonda was the former Frances Seymour, daughter of an old colonial family. When Fonda married her in 1936, she was the young and wealthy widow of the late millionaire George Tuttle Brokaw.

She was the mother of the actor's two children, Jane, 12, and Peter, 9. By her first marriage she had a grown daughter, Frances, who married last year.

Friends said she had agreed only reluctantly to a Nevada divorce after they separated last fall.

Wanted 'Henry Happy'

Mrs. Fonda was quoted at the time as saying she agreed only "if that will make Henry happy."

Fonda's first wife was the actress Margaret Sullavan. Brokaw had first been married to the playwright, Clare Boothe, now the wife of Henry Luce.

Mrs Fonda suffered her nervous breakdown on Feb 3, and had been in three sanitariums.

Among Fonda's better-known films were "Grapes of Wrath," "The Oxbow Incident," "The Young Mr. Lincoln," "Jesse James," and his last move, "Fort Apache."

Celebrates 102nd Birthday in Plane

Natick, Mass., April 15—(AP)—Lively Mrs. Lydia Stevens is celebrating her coming 102nd birthday—in the air.

She took a plane ride over scenic north shore area yesterday—but didn't think much of it until she took over the controls.

Then she said, "I loved it."

And Mrs. Stevens, who last flew on her 90th birthday, said she intends to do a great deal more flying.

Tokyo Raiders Meet to Write Their History

By HUBBARD KEAVY

Pam Desert, Calif., April 15—(AP)—"It's time to stop out-exaggeratin' each other," is the way Lt. Horace E. Crouch of Columbia, S. C., put it and he thus set the keynote for the fifth annual reunion of Doolittle's Tokyo raiders.

Gathered here in this desert oasis, and looking not much older, are 36 of the 80 men who flew 16 B-25s over Japanese targets eight years ago next Tuesday. They admittedly are a little weary of exchanging reminiscences.

It is "time for a purpose," said Lt. Crouch.

To Write History

The "purpose" was discussed briefly at last year's reunion in Galveston, Tex., but it didn't get a full head of steam until the boys came here today. Now, with the enthusiastic help of Lt. Gen. James H. Doolittle, who led the famous raid, the boys are "writing up" their histories to produce a documentary of one of the great stories of American ingenuity.

They believe the public will join them in furthering a great ideal. But let Lt. Robert L. Hite of Earth, Tex., long a prisoner of the Japs after those "30 seconds over Tokyo," and Lt. Jack E. Manch of Staunton, Va., tell it:

"Jake got an idea. (Jake is Corp. Jacob D. DeShazer of Madras, Ore., bombardier on Hite's plane.) It was to go back and teach those Japanese something about humanity. He said a voice came to him during those 30 hellish months he spent in solitary in Jap prison.

Now a Missionary

"Well, voice or whatever, he went back. He's a missionary in Japan now and we're going to finance him. We raised $400 at last year's meeting and we hope it got to Jake. Yeah, he's an ordained minister — Free Methodist.

"We want also to give something to Chinese relief. Everyone of us who landed in China was nursed, clothed, and fed by Chinese. We owe them a helluva lot, and we're going to do something about it."

And so the daring raid, which started from the carrier Hornet, may result in a greater good than 1942's psychological feat of showing an enemy what Americans "coddled by decadent democratic ideas" could do.

This informal organization of American airmen hopes through sales of their history to help the Chinese who helped them and to further the ideals that Corporal Jake is trying to spread in Japan. Because Jake's ideal has become their ideal.

"These boys—and I'm not commanding this outfit. I'm just one of them—want to do something to enhance their worth and live for the future," said General Doolittle about the project. "None of us wants to live in the past, on the glory of eight years ago."

New Books
At Dixon Library

Hours: 10 a.m. to 9 p.m. daily except Sunday

The Birds of America, by John James Audubon. A reprint of the famous bird pictures in smaller format and shorter text. A lovely book and much handier in size than the earlier edition.

I Leap Over the Wall, by Monica Baldwin. The personal account of a Catholic nun who was released from her vows after many years in the convent.

The World's Biggest Doers, by Robert J. Casey. An official history of the Lions International organization.

The Hunter is the Hunted, by A B. Cunningham. A detective novel, concerning the murder of a United States marshal, considered "highly commendable" by the Saturday Review of Literature.

The Enduring Hills, by Janice Holt Giles. A moving story of young Hod Pierce's dream of escape from the barren Kentucky hills and his ultimate success.

Make Haste to Live, by The Gordons. A new Crime Club selection.

Phantom Fortress, by Bruce Lancaster. A story of the American Revolution and General Francis Marion, the famous "Swamp Fox."

The Cardinal, by Henry Morton Robinson. A very careful and sincere story of the rise of an Irish boy, born on the "wrong side of the tracks" in Boston, who rose to the sacred office of Cardinal.

Sleep Til Noon, by Max Shulman, A new addition to the zany department by the author of "Barefoot Boy With Cheek."

The Hidden and the Hunted, by Howard Swiggett. A story of love, intrigue, espionage and suspense.

Words in Collision, by Immanuel Velikovsky. The latest explanation of the dry path across the Red Sea and the standing still of the sun. Much controversy—is the author a genius or a lunatic?

The World Is a Bridge, by Christine Weston. A novel of tension in a nation and in private lives during the recent partition in India.

The University of Arizona swimming team will face six opponents—two of them twice—during the 1950 season.

Haaberdasher's Bargain Day?

Abundant Living

By E. STANLEY JONES

John 2:23-25; Heb. 2:6-9; Titus 2:12-14.

WHAT ARE YOU, MY BROTHER?

No, the human heart, will not be put off with subterfuges; it needs reconciliation, forgiveness, assurance.

"Is this the place where they heal broken hearts?" asked a Korean girl of a mission station. Whether that broken heart comes from outer sorrow or inner guilt, the need is the same. Dr. Howard Kelly, the great surgeon, said to a patient, "What you need is a New Testament." And the healing in that New Testament which the patient needed was the certainty of forgiveness, of grace, of reconciliation. We need a forgiving God.

As one modern writer puts it: "For what are we, my brother? We are a phantom flare of grieved desire, the ghostling and phosphoric flicker of immortal time, a brevity of days haunted by the eternity of the earth. We are an unspeakable utterance, an unsatiable hunger, an unquenchable thirst; a lust that bursts our sinews, explodes our brains, sickens and rots our guts, and rips our hearts asunder. We are a twist of passion, a moment's flame of love and ecstacy, a sinew of bright blood and agony, a lost cry, a music of pain and joy, a haunting of brief, sharp hours, an almost captured beauty, a demon's whisper of unbodied memory. We are the dupes of time.

"For what are we, my brother? We are the sons of our Father, whose face we have never seen, we are the sons of our Father, whose voice we have never heard, we are the sons of our Father, to whom we have cried for strength and comfort in our agony, we are the sons of our Father, whose life like ours was lived . . . . we are the sons of our Father, to whom only we can speak out the strange, dark burden of our heart and spirit, we are the sons of our Father, and we shall follow the print of his feet forever." (Thomas Wolfe, **Of Time and the River**, pp. 869-870). Yes, we are sons of the Father, and our spirits will never rest until they see His Face; but when we see it, we must read in that Face reconciliation and forgivenes.

O God, my Father, I would follow Thy footprints forever, did I not know that Thy footprints have been turned in my direction—Thou art seeking me. It is I who have been fleeing from Thee. I flee no more—I come, I come. Amen.

• SO THEY SAY

I firmly believe that American aid to Greece had a great deal to do with (Yugoslav Marshal) Tito's defection from the Kremlin-controlled bloc.
—Sen. Scott W. Lucas (D.) of Illinois.

• • •

Should this nation . . be forced to defend her existence in another world conflagration, our past industrial miracles must become super-miracles if we are to survive as a free people on this earth.
—Karl R. Bendetsen, assistant secretary of Army.

• • •

A group of world forces dedicated to the enslavement of man opposes our leadership. It appears almost certain that they propose to resolve this difference by force of arms.
—Rear-Adm. C. B. Momsen.

• • •

Everywhere in Washington there's a feeling of fear. Any day you may be called before a Congressional committee to explain why you happened to pass a Communist in the street.
—Former Secretary of Interior Harold L. Ickes.

• • •

Women, of course, will be stronger and more numerous, and there will not be many men around. The dog appears to be holding his own.
—Humorist James Thurber, on what to expect in the next half-century.

• • •

My experience is that unification progress is going along the line I believe in. That is the line to give us a stronger fighter force and at the same time effect economies in shore installations.
—Admiral Forrest P. Sherman, Chief of Naval Operations.

A red oak is killed in 30 to 60 days by oak wilt disease.

Q's and A's

Q—What American boat race corresponds to the Oxford and Cambridge boat race held on the Thames in England?

A—The intercollegiate rowing races at Poughkeepsie, N. Y., are generally regarded as the American equivalent of the Oxford races. The leading American rowing colleges (except Yale and Harvard) have sent eight-oared crews to compete over the four-mile course on the Hudson River at Poughkeepsie, N. Y., since 1895

• • •

Q—What are joint freight rates?

A—Joint freight rates apply to shipments moving over the lines of more than one railroad, revenues from which are divided among the participating railroads on an agreed basis.

• • •

Q—How many deer, elk, and black bear are there?

A—Of the estimated 6,500,000 deer in the United States a third are on the national forests. There are nearly 200,000 elk, of which about three-fourths spend all or part of their time on the national forests. About one-half of the estimated 150,000 black bear are on the national forests.

• • •

Q—Has any American citizen ever been canonized?

A—Pope Pius XII canonized Mother Frances Xavier Cabrini, first American citizen to be granted Saintship, on July 7, 1946.

• • •

Q—With what countries is the United States still in a formal state of war?

A—Germany and Japan. Peace treaties have been signed with all the German satellites.

• McKENNEY ON BRIDGE

Withheld Honors Can Save the Day

North: ♠ K J 5 4 ♥ K Q 4 ♦ 6 5 4 ♣ 10 5 3

West: ♠ 9 3 2 ♥ 7 5 ♦ J 10 8 7 3 ♣ Q 4 2

East: ♠ 10 8 7 6 ♥ A J 10 6 2 ♦ A 2 ♣ 7 6

South: ♠ A Q ♥ 9 8 3 ♦ K Q 9 ♣ A K J 9 8

Dealer South. Tournament—E-W vul.

South	West	North	East
1 ♣	Pass	1 ♠	Pass
2 N. T.	Pass	3 N T	Pass

Opening—♦ J 14

By WILLIAM E. McKENNEY
America's Card Authority

Holding the king, queen and a small card of a suit, most players would not hesitate to play either the king or queen fourth hand, if the ace had not appeared on the trick. Those who would not have done so in today's hand are the players who study each hand carefully at the very beginning. This gives them a safety insurance that pays dividends at the end.

East won the opening lead of the jack of diamonds with the ace. South, counting his tricks, could see three or four spades, one heart, two diamonds and an undetermined number of club tricks.

East returned the jack of hearts. At first this appeared a welcome lead, as it would give declarer immediate entry to dummy for the needed club finesse. However, a little study showed him a pitfall. It would establish a finessing situation in the heart suit if the club queen was held by West—so instead of winning the trick, declarer put on the four of hearts from dummy.

East returned a heart and the suit cleared; but when the club finesse was taken and West was in the lead, he had no more hearts and South made three no trump. Had South won the first heart lead, he would have made only seven tricks.

• BARBS

By HAL COCHRAN

A Paris designer says the 1950 man should taper off from the shoulders into a mere wisp. What does he do if he has big feet?

• • •

The hot days ahead will make a lot of men sip a higher collar than they are wearing.

• • •

An optimist is anybody who plants a row of apple trees along the highway in the spring.

• • •

The Los Angeles Chamber of Commerce says the 1950 California naval oranges are of the best quality in recent years. Will Florida please tune in!

★ RUTH MILLETT ★

Simple Rules Can Save Daughter-in-Law Grief

A successful mother-in-law writes to me: "So many of the women I know have—or think they have—daughter-in-law trouble that it really puzzles me.

"I have three daughters-in-law and I get along well with all of them—and it doesn't take much effort, either. I think, perhaps, it is because I have consistently followed a few fundamental rules."

And here they are, just as she lists them:

One: "I don't burden my sons or their wives with my problems and troubles. Most young couples have enough troubles of their own, as I well remember from my own experience."

Two: "I never, under any circumstances, criticize my daughters-in-law, face-to-face, to their husbands, or to my friends."

Three: "I don't pry into my married children's business, or pursue a subject they seem reluctant to discuss. If they want to talk about their problems, I'm willing to listen. But I never try to draw them out when I feel something is wrong."

Doesn't Offer Unwanted Advice

Four: "I don't offer any advice or suggestions. After all, I didn't want my mother-in-law telling me how to run my life—and I figure young wives haven't changed much in that respect since I was one."

Five: "I try never to make my sons feel that they are neglecting their father and me since they have homes of their own. Naturally, they haven't as much time for us as they once had. That's only natural and is a fact every mother of grown children must accept, or become resentful.

Six: "I try to keep my own life filled with enough interests and activities so that I am not completely absorbed in my sons' lives."

Those are pretty good rules for any mother-in-law, it seems to me, and the woman who can abide by them ought not to have much daughter-in-law or son-in-law trouble.

Have You Had Your Little Doughnut Today? Why Not?

By HAL BOYLE

New York — (AP) — National Doughnut Week begins today.

And, naturally, millions of thoughtful Americans are going around saying to one another:

"Good old national doughnut week has rolled around again. My, isn't it good to have it back?"

But only a handful of these grateful citizens are aware of the deep historical significance behind national doughnut week—or just how it came about.

First Food Week

It was born 13 years ago in the agile brain of Bert Nevins, a balding, cruller-shaped publicity man.

"It was the first of the food weeks," Bert recalled modestly.

Now, of course, there are weeks for all sorts of goodies—such as national hot tea week and national cold tea week, national kraut and frankfurter week, national pickle week, national honey week and also national honey for breakfast week

The pioneering idea of setting a week apart for the nation to pause and ponder the blessings of the doughnut grew out of a stern reality in the industry—sales hit a peak at Hallowe'en, slumped in the spring.

"Picking the right time was very important," said Nevins. "You don't want to have a food week during a period when there are holidays, as people have other things on their minds.

"We couldn't take the week before Easter because bakers are pushing hot cross buns then. So we settled for a week in April after Easter."

In the baker's dozen years since the doughnut muscled itself a place in the calendar sales have quadrupled. The $200,000,000 a year industry expects to sell 12,000,000,000 doughnuts in 1950.

Uses Every Device

Some groups name a week for their product, say "national frozen dogfood week" and let it go at that. Nevins uses every possible device to thrust doughnuts into the public mind.

This week, for example, his gimmicks include a new doughnut-shaped hair-do, doughnut straw hats for the ladies, pajamas decorated with doughnuts, and a recording of "The Doughnut Song," by folk singer Burl Ives. He even persuaded Emily Post to endorse the custom of dunking "providing the doughnut is first broken in half."

Like all frontiersmen of the intellect, Nevins feels he has been copied.

"Now there are too many weeks of all kinds overlapping each other," he objected.

He is mulling over a plan to call all interested parties together and get them to divide up the year on a sensible basis.

"After all there are only 52 weeks," he said regretfully.

Says Politicians Always Say Just What You Expect to Hear

By JAMES MARLOW

Washington, April 15—(AP)—There's something wonderful about politicians. They always say what you'd expect them to say.

You can't imagine President Truman, who's been quite a politician for years, saying about his own Democratic party:

"Folks, we've made a mess of things. It's about time you ran us out. Elect Republicans. They can do better."

And you can't imagine Guy G. Gabrielson, chairman of the Republican national committee, confiding to the public:

"As a party, folks, we Republicans are all washed up. We're behind the times. The Democrats can do more and think better. Elect them."

New Congress

That won't happen, of course. But something else is going to happen. The voters will elect a new congress this fall.

Some members of congress, in fact, have been campaigning for reelection for months. Election time is getting closer.

And Truman is going to get in there and pitch for his boys. Next month he starts a cross-country trip.

This week Truman, who already has taken some sharp digs at Republicans, said in effect: "Those Republicans, ugh."

On his trip, he said, he expects to take credit for the nation's present prosperity.

That seemed to be his way of saying he'd brush off the Republicans' part in the government and give them credit for nothing, except maybe a certain nuisance value.

In passing, he took a swipe at Senator Taft, Ohio Republican, who has been campaigning for reelection for months.

Truman told a news conference that some recent Taft statements, critical of Truman, can be attributed to the fact that Taft is running again.

If Mr. Truman meant all this to be a needle to make the Republicans jump, he got results

Up popped Gabrielson with a statement from the Republican side. What Gabrielson had to say wasn't distinguished by its newness since other Republicans have said the same things at other times.

But Gabrielson at least stuffed the Republicans' views into one sock which he flung at Mr. Truman with great indignation.

He accused Mr. Truman of "losing the cold war in Asia." Republicans have been shouting that for weeks.

Socialism Charge

He accused the Truman Democrats of fostering Socialism, and imposing the biggest national debt and highest taxes in peacetime history on the country.

"The American people," Gabrielson said, "will not again be beguiled by extravagant promises which are never kept, and which were never meant to be kept.

"Despite the President's smugness, but one conclusion remains: During his five years in office . . . Mr. Truman has failed miserably."

So we are now well on our way into the political season—which coincides this year with the season of baseball openers, hot dogs, and birds in the trees

We've all seen baseball games, eaten hot dogs, and listened to the birds but, somehow, every new season we get interested in them again.

And we'll all be interested in the political speeches although we've listened to ones like them before.

Jap Whaling Cruise Nets 1,941 Giants

Tokyo, April 15—(AP)—Japan's latest Antarctic whaling expedition caught 1,941 whales, 20 per cent more than last year, Claude M. Adams of General MacArthur's fisheries division said today.

Adams said two fleets of 32 vessels in this year's expedition brought home 27,000 tons of edible whale oil and 38,000 tons of processed whale meat.

NEWSPAPERARCHIVE® NEWSPAPERARCHIVE®

SOCIETY NEWS

Plum Hollow Women Begin Summer Golf

The women's organization of Plum Hollow opened their summer activities with a dinner and business meeting at the club house Wednesday. Thirty-five girls were present. The tables were decorated with bouquets of spring flowers and each girl was presented with a carnation for her lapel as a gift from the organization.

Following the dinner, sports chairman, Gwen Saari, presided over the business meeting. She named the following committees for the summer months

May chairman, Midge Benoy, co-chairman, Marina Witzleb Assisting them will be Mary Moran, Helen Considine, Esther Erzinger, Madelyne Blatt, Myrtle Swan, Edna Hammill and Ruth Charmness.

June chairman, Dorothy Rhodes, co-chairman, Min Meinke Assisting will be Elsie Shaulis, Bernice Wadsworth, Fran Bovey, Mae Swan, Fay Boyd and Dorothy Duffy

July chairman, Nita Whitmer, co-chairman, Grace Cramer Girls helping for the month. Mary Giannoni, Enid Harris, Alice Finch, Carrie Barlow, Ruth Hacker and Dorothea Plasters

August chairman, Jean Smith, co-chairman, Vernie Scott. Assisting: Mary McKean, Evelyn Shawger, Jane Tuttle, Gertie Sworm, Merrian Kennedy and Helen Vincent.

September chairman, Hazel Legner, co-chairman, Dorothy Higgs. The committee consists of Betty Nelson, Oliver Lafferty, Alice Yeast, Mim Tessman, Edith Talmadge, Claire Villiger and Helen Ferguson.

Rules committee: Carrie Barlow, Claire Villiger and Bernice Wadsworth. Handicap chairman, Elsie Shaulis

A treasurer's report was read by the secretary, Bette Feltes A report was made concerning the Plum Hollow Women's application into the Woman's Division of the Lincoln Highway.

Set Dates

Golfing dates with other clubs were discussed and agreed upon. A scramble dinner for men and women will be held once a month during the summer and the chairman of each month and her committee will be in charge.

The first activity for the summer will be Guest Day, May 24

At the close of the meeting, cards were enjoyed by the girls and their husbands.

St. Luke's Guild Is Planning Party

St. Luke's Guild met Thursday evening at the Guild hall with Mrs Carmen Utley as hostess. The business meeting was conducted by Elizabeth Wilcox, president. Calla Grieg introduced Father Jones who showed films by the American Cancer Society.

Plans were completed for the Guild's card party to be held Thursday, April 20, in the Guild hall

During the social hour Mrs Vernon L S Jones presided at the refreshment table

PALMYRA MUTUAL AID

There will be a social meeting of the Palmyra Mutual Aid Society Wednesday, April 19, with Mrs. Charles Kesselring. There will be a picnic lunch at noon. Election of officers will be held at this meeting.

LEE COUNTY PTA

The Lee County PTA Council will meet Wednesday April 19 at 8 p m. in the Committee room of the Loveland Community House.

Foreign Travel Members Enjoy Hearing Keegan

At the regular monthly meeting of the Foreign Travel Club Thursday evening Jack Keegan told an interesting story accompanied by slides of his trip to Mexico with a group of Boy Scouts. The trip was made in a station wagon in about three weeks at a cost of $55 per boy.

Besides their clothing they took complete camp equipment including a tent and stove but found after reaching the border, the exchange rate was good. This making meals and lodging so reasonable they gave up the camping in favor of hotels.

Among the outstanding things they saw were a bull fight, a volcano, silver craftsmen at work and a pottery factory. They also had some hair raising experiences with their car In one place they were lost in the forest over night and in another had to cross over a bridge made only of two logs.

Mr. Keegan displayed a big serape, an alabaster mountain lion and a beautifully designed plate he had brought back with him He told of when buying souveniers how much cheaper it was if they were purchased in a quantity

At the conclusion of the speakers talk the youngest scout, 13 year old Ronny Otten, gave a talk on the things he liked best about the trip. He liked the volcano the best and next best, playing "Ambush" on the donkey ride up the mountain.

News About Lee Center Auxiliary

Lee Center—Mrs. Roland Ullrich of the Lee Center American Legion auxiliary is asking each and every member of the auxiliary to attend the meeting Monday evening at the church building. Members are being asked to bring a guest with them at this time. Plans will be discussed for Poppy Day.

Scout Cookie Sale

The annual Girl Scout cookie sale will begin Monday, April 17. The girls will begin taking orders for one week on this day. Money made from the sales will be used for registration dues this fall for the girls.

AT SUNNYSKIES

Mr and Mrs. Charles R. Jenkins arrived Friday from Akron, Ohio where Mrs Jenkins spent the winter with her husband who is manager of Car and Home Merchandise retail stores division for the Goodyear Tire and Rubber company.

ON LURLINE

Mrs John Ralston will arrive in San Francisco April 17 on the steamship Lurline. Her daughter Lucile will arrive by airplane that day joining her mother for a return trip to Dixon.

LADIES OF GAR

Dixon Circle No. 73 Ladies of the GAR will have an all day meeting Monday at the home of Mrs. Etta Baker to continue work on the scrpbooks.

Members are asked to come at 10 a. m if possible and to bring their own lunch There will be a regular business meeting at 2:30 p. m.

Auxiliary of Legion Meets

Americanism Essays, Illini Girl's State, Conference reports and a musical program were a few of the highlights of Wednesday evenings meeting of the American Legion auxiliary, at the American Legion hall.

Following the regular business procedure, the auxiliary chorus presented several vocal selections, accompanied by Frances Dipple at the piano.

Americanism chairman, Mrs. Herb Chadwick, announced the winners of the Americanism Essay contest with first honors going to Anna Mae Sofolo of St. Mary's school. Anna Mae's essay will now go into the district contest for judging. Second place went to Rosemary Sommers and third to Darlene McCardle, both of Lincoln school. Cash prizes are awarded to all three winners. The auxiliary is grateful to Mrs. Edwin Merrick, Helen Parker and Miss Bessmer, who judged the essays.

Also in line with the Americanism program, the unit voted to purchase flags for the seventh grade at Lincoln school and for St Patrick's church

Mrs Chadwick, who is also Girl's state chairman, announced that Mary Ellen Rosbrook will be representative of the Dixon unit at this year's session of Illini Girl's state to be held at MacMurray College, Jacksonville, from June 20 to 28

Reports on the Patriotic Conference in Chicago, March 23, were given by the delegates, Mrs Roy DeWerff, Mrs Don Phillips, Miss Dorothy Gorham, Mrs. Herb Chadwick, Mrs Otto Flamm, Mrs Jake Snyder and Mrs. Jerry Greasby.

Reports were given by the Sunshine chairman, Catherine Kelly, and the music chairman, Mrs. Jerry Greasby. A donation was made to the American Red Cross

Dixon unit was asked to submit a candidate for the office of first vice-president of the second division of the American Legion auxiliary. Mrs Lester Ommen of the Dixon unit was endorsed for this office.

The unit will sponsor a white elephant sale following the meeting of May 10, with Mrs Richard Hammarstrom as chairman and Mrs Catherine Kelly as co-chairman.

At the next meeting, April 26, there will be initiation of new members Mrs Martin Tayman will serve as social hostess at this meeting.

Grand Army Day At Relief Corps

Members and guests of the Dixon Woman's Relief Corps No. 218 observed Grand Army Day recently at the Loveland Community House A picnic dinner was served at 12 30 at tables gay with Easter decorations

A program was presented at 2 o clock and consisted of the history of the Grand Army, Mrs. Mabel Beers; vocal and piano solo, Miss Myrtle Hoffman, humorous readings, Mrs. Harold Huffman and piano solo, Richardson Helms. Following the program a "Silent Auction" was held with Mrs. Pearl Dietrich in charge

During the business meeting the child welfare committee reported they had received a call for children's clothing Anyone wishing to donate both boys' and girls' clothing is asked to contact chairman, Mrs Hattie Weisz. Mrs. Bess Brant gave a report of the meeting held by the Cancer Drive organization. Mrs. Beers and Mrs. Brant will be the workers from the corps to assist in the drive to be held this month.

At the close of the business meeting memorial services were held for Commander Lewis Fablinger, Comander of the Department of Illinois, Grand Army of the Republic

Mrs. Fred Ball and Mrs. Jane Grigiesen were appointed chairmen for the meeting to be held May 8

WA-TAN YE TO MEET

The Wa-Tan-Ye, Woman's Service Organization, will meet Wednesday, April 19 for a 6 30 dinner at the Lovelard Community House Members are requested to notify one of the committee by Monday evening if they are unable to attend. Those on the committee are Retta Jean Keithley, Dorothy Hill, Helen Nagle and Margaret Myers

Mrs. Ethel Buchner will give a talk on News Photography for the program.

ST. ANNE'S CLUB

St Anne's Study Club will meet Monday evening, April 17, at 8 o clock at the home of Mrs. Charles Cramer, 620 North Dement Father Suprenant will be the lecturer.

Mrs Colin Schroeder and Mrs Richard Lyons will be co-hostesses

NAVY CLUB AUX.

The Navy Club auxiliary will meet Monday evening, April 17 at 8 o'clock in the club rooms

Social Calendar

Tonight

Party at the Dixon Country Club.

AAUW Creative Writing group at the home of Mrs. Kenneth Helm. 2.30 p. m.

Members of the Mission Band and Little Heralds of the Grace Evangelical U. B. church in the church basement. 10:45 a. m.

Monday

Garden department of the Dixon Woman's club at the Loveland Community House. Scramble lunch at 1 p. m. Program at 2 p m.

Monday Nighters at the home of Mrs. Sumner Wilson. 7:30 p. m.

OES Parlor club at Brinton Masonic Temple 1.30 dessert bridge

Sewing Machine Attachment meeting at the Farm Bureau, Amboy.

Mrs. John Keyser will be hostess to members of the Highland Avenue club at her home. 7 30 p m

Girl Scout annual cookie sale to begin.

Dixon Circle No 73 Ladies of the GAR all day meeting at the home of Mrs Etta Baker

Navy Club auxiliary in the club rooms. 8 p. m.

St. Anne's Study club at the home of Mrs. Charles Cramer 8 p. m.

Dixie Girls Hear Reports

Eleven members of the Dixie Girls 4-H club met recently at the home of Mrs. Lola Christensen. At this time Beverly Drew reported on the coming events planned at the county 4-H Federation meeting held at Amboy. She is a delegate on this federation. She also explained what goes into a sewing basket and the use of various articles in sewing

Demonstrations were given as follows. Straightening the Cloth, Sandra Dodd, Finding the Grain Line, Janice Law; Marking the Grain Line, Diane Hoffman and Stay-lining, Carol Shippert. Mary O'Brien reported on how hose affect foot health.

Miss Jean Jennings, a former 4-H member, favored the girls with two piano selections. Games were led by Jo Ella LeRette and Beverly Drew. Refreshments were served by Josephine Bally, Georgia Mayes and Nancy Ragan.

The next meeting will be at the home of Theresa Wolf, May 13

HIGHLAND AVE. CLUB

Mrs John Keyser will be hostess to members of the Highland Avenue club at her home, 514 Spruce street, Monday evening at 7 30. Members unable to attend are asked to notify the hostess.

Hear Miss Dodd

Members of the Mothers Study club met Wednesday evening at the Loveland Community House. Miss Dorothy Dodd, guest speaker, told of "A Year in South America" She showed slides of her trip

Refreshments were served by the following hostesses: Mrs. John Naylor, Mrs. Virgil Childers, Mrs. Robert Lee, Mrs. Kenneth Ehlbeck, Mrs. William Smith and Mrs. Dorothy Sproul.

The next meeting will be Wednesday evening, April 19, in the Christian church basement. This will be a program for the members' children.

A red oak is killed in 30 to 60 days by oak wilt disease.

C&S Club at Adams Home

Mrs. William Adams and Miss Mary Underwood were hostesses to members of the C & S Club of the Church of the Brethren when they entertained at the Adams home Thursday evening.

Mrs. Chester Moats, president, presided over the business meeting, when reports from various committees were heard and approved and plans were made to hold a rummage sale, Saturday, April 29. All donations should be brought to the church on the Friday previous to the sale."

A silent auction was held and the remainder of the evening was spent in sewing.

Refreshments were served by the hostesses. The group will meet again on Thursday, May 4.

Decorating of Distinction
Edw. Thompson
PHONE B-1296

EVEREADY
Hearing Aid Batteries
Otarion Hearing Aids
VENIER JEWELERS
210 W. First Street

The Mansion Nursing Home
REST AND NURSING CARE
IN BEAUTIFUL SURROUNDINGS
403 EAST FELLOWS STREET
Dixon, Illinois —:— Phone 2046
NURSES ON DUTY 24 HOURS DAILY
Caroline Belcher, R.N.
Supervisor

Phone 394
DR. L. W. HINKLE
OPTOMETRIST
108 PEORIA ST. DIXON, ILL.

ALWAYS
Money to loan on Real Estate with long time easy pre-payment privileges and very low interest rate extended the borrower. See us for full particulars.
F. X. Newcomer & Co.

WE GIVE
24 HOUR SERVICE
365 DAYS
(366 Days Leap Year)
DIXON WATER CO.
INTERESTED ONLY IN COMMUNITY WELFARE

JITNEY SUPPER
Saturday, April 15th
METHODIST CHURCH
5:00 to 7:00 p. m.

CHICKEN RAISERS
$1.50 Lice Germazone — now 75c
50c Lice Louse Killer — 25c
1,000 Other Items at Half Price During Our 10 Day Close Out Sale.
Henwood's Rexall Drug Store

CARD PARTY
St. John's Church Hall
WALNUT, ILLINOIS
Thursday, April 20th
8:00 p. m.
Pinochle - Bridge
Lunch - Entertainment
All Welcome

Eyes Examined
Glasses Fitted
Dr. E. J. LaGreix
Optometrist
203½ FIRST ST.
DIXON, ILLINOIS
Phone 909

YES SIR!
All Royster Fertilizer is top quality . the finest that 65 years of laboratory research, factory experience and field testing can produce. Since 1885, the name "Royster" has meant honest value, top quality.
DIXON MILLS, Inc.
602 DEPOT AVE. — PHONE 325

KLINE'S
DEPARTMENT STORE
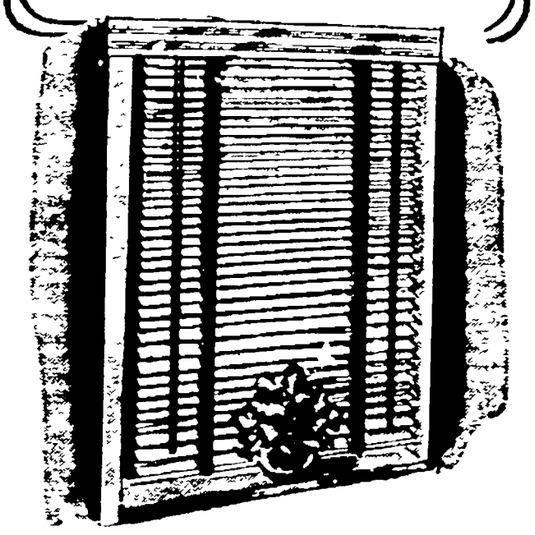
Famous Aladdin
ALL METAL VENETIAN BLINDS
26 to 36 inches Wide—64 inches Long
$2.88
These attractive sturdy venetian blinds come with steel slats, heavy steel head and bottom rail construction. Bonderized and baked finish. Attractive plastic end caps. Heavy duck tape. Oyster white color. A grand buy!

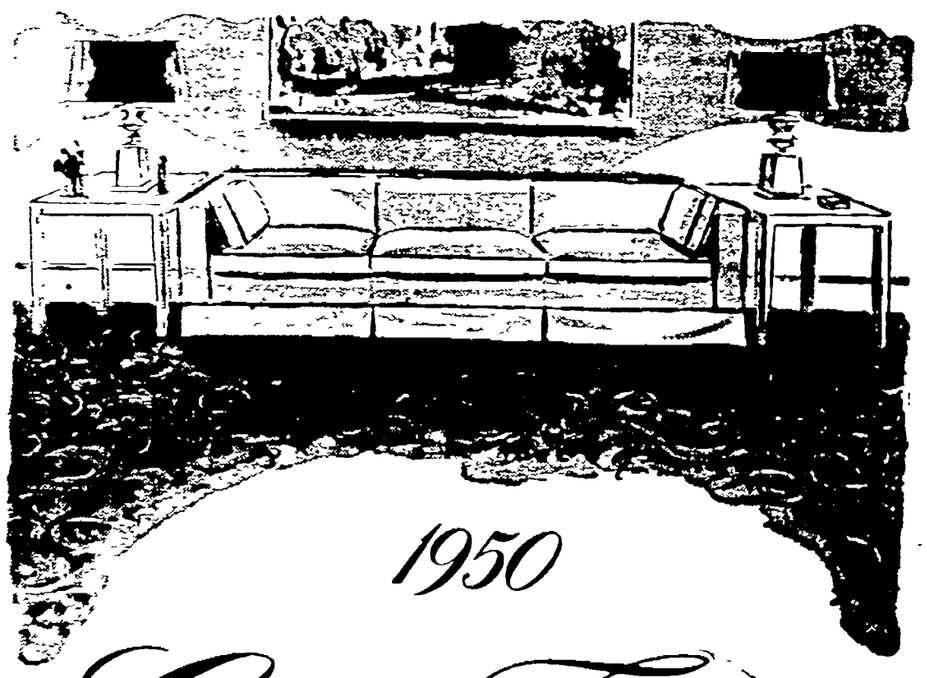
1950
Carpet Fashion Opening
Featuring All
The New Fashions For '50 From
America's Leading Manufacturers

This is it! The carpet fashion opening you've heard so much about! All the newest selections in wool carpeting are here—now—in a wide range of prices, colors, patterns, and textures . . . to suit every taste and purse! Come see them today. Now's the time to BUY!
KREIM'S
Furniture and Floor Coverings
84-86 Galena Ave. — Dixon, Illinois

NewspaperARCHIVE® NewspaperARCHIVE®

MARKETS

Chicago Grain Table

	Open Today	Close Yesterday	Close Year Ago
WHEAT—			
May	2.24¼	2.25	2.23⅝
July	2.07½	2.07¾	1.94⅞
Sep	2.07¼	2.08⅜	1.94⅛
Sep	2.07¼	2.08⅜	1.93¾
Dec	2.10	1.10¾	1.95¼
CORN—			
May	1.37⅞	1.38⅝	1.33⅛
July	1.37⅞	1.38¼	1.32½
Sep	1.32⅞	1.32⅝	1.26
Dec	—	1.24⅝	1.15⅛
OATS—			
May	77⅞	78	69½
July	71⅝	71¾	65¾
Sep	67⅞	67¾	62¾
Dec	—	69⅝	63⅝
RYE—			
May	1.32	1.32¼	1.27¾
July	1.34¾	1.34¾	1.28½
Sep	—	1.36½	—
Dec	—	1.40	—
SOYBEANS—			
May	2.72½	2.73½	2.25
July	2.70½	2.70½	2.15½
Nov	2.04⅝	2.05	—
Jan	—	2.07¼	—
LARD—			
May	11.00	10.97	11.25
July	11.27	11.25	11.32
Sep	11.50	11.45	11.42
Oct	—	11.40	11.45
Nov	—	11.35	11.45

Chicago Livestock

(By the Associated Press)

Salable hogs 200, total 2,000; (estimated); compared week ago: all weights butchers 10-15 lower; sows steady. Most good and choice 190-260 lbs. closed at 16.00-16.15; 270-290 lbs. at 15.75-16.00, 300-360 lbs. at 15.25-15.65 and a few 375-425 lbs. at 15.00-15.25. A few good 160-180 lbs. brought 15.00-15.85. Sows under 450 lbs. made 14.25-15.25, heavier weights downward to around 12.75.

Salable cattle 200 (estimated); total not given; compared week ago: supplies about ten per cent larger than last week when receipts were smallest of the year to date; slaughter steers steady to 50 lower; most decline on good and choice over 1,000 lb. weights; heifers mostly steady; cows steady to 25 higher, bulls 25-50 higher; vealers steady; stockers and feeders about steady; most high-good to choice fed steers 28.50-32.00, load choice 967 lb. yearlings 32.00, load choice 1273 lb. steers 33.00, bulk medium and good fed steers and yearlings 23.50-28.25, few loads 23.25; mixed yearlings sold up to 29.00, loadlot heifer top 28.00 for good and choice 1066 lb. Colorados, bulk medium and good fed heifers 23.50-27.50; good cows 19.50-21.00, few on heifer order to 22.00, common and medium beef cows largely 17.00-19.00, canners and cutters 13.00-16.75; medium and good sausage bulls 21.00-23.25, late top 22.75, medium to choice vealers 26.00-31.00, late top 30.00, most cull and common 18.00-25.00; load god to choice 700 lb. feeding steers 26.75, loadlots 900-1050 lb. two-way sters 25.00-26.00, most medium and good feeding steers and yearlings 800 lbs. down 24.00-26.00

Salable sheep 100 (estimated); total not given; compared week ago: after opening the week higher slaughter lambs closed 1.00-1.50, mostly 1.50 lower, receipts at twelve leading trade centers at 118,000 head nearly twenty per cent larger than week earlier; dressed trade sluggishly lower, western fed lambs predominated locally, with shorn lambs in increased supply; early top choice handy wooled lambs 28.00; comparable shorn lambs 26.50, no choice 96-103 lb. available late in week when heavy kinds predominated; very liberal supply wooled lambs during week 26.00-27.50, and clippers 25.00-26.00, but choice handy wooled lambs barely quotable at 27.00 late, when mixed weight 102-125 lb. No. 1 skin shorn Colorados sold at 24.25 and fat 121-124 lb. western fed woolskins dragged at 24.00 down; bulk slaughter ewes late 10.50-13.50, with only handy specialties at 14.00

Progressive Party Convenes to Draft 1950 State Platform

Chicago, April 15—(AP)—About 500 delegates to the Illinois Progressive party convention met today to nominate candidates for state offices and draft a 1950 state platform for the Nov. 7 election.

Sessions will end tomorrow.

One resolution awaiting action assails Democratic Mayor Martin Kennelly in connection with delays in public housing plans.

Curtis MacDougall, Northwestern University professor who was the Progressive nominee for U. S. senator two years ago, gave the keynote address. He is slated to become state party chairman.

Tot Falls on Paring Knife, Loses an Eye

Joliet, Ill., April 15—(AP)—A 15-month-old girl lost her left eye yesterday in a fall on a paring knife.

Dorothy Sue Jares, daughter of Mr. and Mrs. Edward Jares of Coal City, fell in the kitchen of their home while running with the knife. It pierced her eyeball and penetrated her brain.

In an operation at St. Joseph's hospital in Joliet physicians removed the knife and her eye. They said the nerve tissue of the child's brain had not been damaged.

The child is given a good chance to recover.

Pleads Not Guilty To Rape of Girl, 17

Decatur, Ill., April 15—(AP)—A suspended Decatur policeman has pleaded innocent to a charge of raping a 17-year-old girl he found in parked car with a boy companion.

Frank C. Reed, 35, a park policeman, was dismissed from the force after the girl brought her charges. The alleged rape occurred in November. The girl is pregnant.

Red Hysteria Promotes Fear Says NU Prof.

Chicago, April 15—(AP)—Curtis MacDougall, Progressive party nominee for U. S. senator two years ago, said today that millions of Americans "are as afraid of their telephones, their mail, their friends, their fellow members of organizations as were their counterparts in (Nazi) Germany a decade or more ago."

In an address prepared for delivery to a Progressive convention meeting today and Sunday to nominate candidates for Illinois state offices and draft a state platform, the Northwestern university professor added:

Encounters Agents

"Never before have I encountered the Red squad of the Chicago police department and the FBI at so many meetings as during the past month.

"This Red chasing business truly has reached completely crazy proportions, with the result that millions of Americans today are as afraid of their telephones, their mail, their friends, their fellow members of organizations, and even their relatives, as were their counterparts in Germany a decade or more ago.

"I wish I could share the optimism of some of my friends that Senator Joe McCarthy of Wisconsin has made such an ass of himself that the nationwide epidemic of hysteria is bound to collapse from now on."

Need "Will Be Peace"

(Senator McCarthy has charged that the State Department harbors Communists, and that Prof. Owen Lattimore is a top Russian spy The department and Lattimore have denied the allegations).

McDougall, who is slated to become the party's state chairman, told the 500 delegates that "what those of us who believe that peace is possible are up against first of all is to re-create the Will to peace, and that means a battle against the tremendous force which will silence those who should be talking up for peace, those who feel as we do, but who lack the courage to be under the roof with us here today."

Government Observes Its 150th Birthday

Washington, April 15.—(AP)—The nation's capital launches a seven-month long birthday party today, commemorating the establishment of the federal government here 150 years ago.

Officials of the national capital sesquicentennial commission described the celebration in advance as "the most spectacular patriotic pageant in the history of the nation since the inauguration of George Washington."

On tap for the opening day, "salute to freedom" were roaring cannon, circling planes, military bands, top government officials and stars of opera, stage, screen and radio.

Vice President Barkley was to make the day's principal address from a flag-draped 72-foot platform set up in front of the capitol steps.

Opera and concert star Gladys Swarthout—clad in a $2,000 silver gown made especially for the occasion—was scheduled to appear as the goddess of freedom to sing "Bless This Land."

A long program of other events also was in store, to be climaxed by a fireworks display and band concert tonight on the Washington monument grounds.

Deaths

MRS. BERTHA N. HAAS

Amboy—Mrs. Bertha N. Haas, 78, died Friday at the Amboy Public hospital where she had been a patient since Monday She was born Oct. 8, 1871, in LaSalle county. She was married to John E Haas Feb. 22, 1900, and had made her home in Amboy since then.

She was a member of the First Methodist church and active in the guild of the church. She was also an active member in Arbutus chapter, OES, the American Legion auxiliary and the Royal Neighbors

Survivors include one son, John J., Aurora; one grandson, Stephen E., Amboy; three brothers, Lee Nelson, Winfield, Kan.; John Nelson, Earlville, Ill., and Sam J. Nelson, Amboy; two sisters, Mrs Sara Poler, Oswego, and Mrs. Mary Wallis, Aurora; five nieces and four nephews

Mr. Haas operated a bakery in Amboy and later a news agency and confectionery store until he died May 22, 1936.

Funeral services will be held Sunday at 2:30 p. m., at the First Methodist church, Rev. N. C. Miller officiating There will be OES services Burial will be at Woodside cemetery, Lee Center.

The body will be taken to the Methodist church from the Tomlinson funeral home Sunday at 1 p. m.

The fifth annual championships of the eastern association of rowing colleges will be staged at Annapolis May 13.

HOPE WANES FOR LOST FLIERS—U. S. fliers, worn out in the fruitless search for possible survivors from the navy Privateer missing in the Baltic area, snatch a moment's rest on the floor of the operations building at Copenhagen, Denmark, airbase. Although little hope is held out for any survivors, the search is still going full force. The plane is believed to have been shot down by Russian planes.

Truman Plans For Agriculture Department Hit

Washington, April 15—(AP)—President Truman's plan for reorganizing the Agriculture Department has met with strong opposition from members of a Hoover commission "task force," it was learned today.

This, coupled with the discontent over the plan reportedly welling up with a number of major farm organizations, is expected to result in a formal resolution asking congress to disapprove it.

The Hoover task forces, or subcommittees, conducted detailed surveys of government agencies. On these surveys the bipartisan group headed by former President Hoover based its proposals for reorganizing the government.

Last March 13 President Truman sent congress 21 reorganization plans, generally conforming with the commission's recommendations. At least two of those plans now appear slated for disapproval by the senate executive expenditures committee.

They are plans No. 1, to give the secretary of treasury increased administrative powers, and No. 12 to abolish the office of general counsel for the National Labor Relations Board.

The committee is expected to adopt disapproval resolutions at a closed session Monday.

Persons close to the situation said that at least seven members of the Hoover task force who participated in the original agriculture study have urged rejection of the president's plan for that department.

The reason was said to be their feeling that the president's plan fails to carry out most of the task force recommendations, because it gives the secretary of agriculture authority to make his own organization arrangements

The farm organizations also were reported displeased with the plan: the National Grange, the National Farm Bureau Federation, the Council of Farm Cooperatives, and the Cotton Council.

Under he reorganization act, either house of congress must specifically disapprove a plan submitted by President Truman within 60 days after its submission, or it becomes effective automatically.

Champaign Postal Worker Succumbs

Champaign, Ill., April 15—(AP)—Asa Calvin Parris, 67-year-old Champaign postmaster, died last night of injuries suffered in an accident March 31.

Parris, who was postmaster for 15 years, was active in Democratic politics. He founded the first Democratic newspaper in Champaign county, the Ivesdale News, a weekly, and established the University of Illinois student newspaper.

He was a passenger in a car which collided with an Illinois Terminal railroad train

Expect Vote Victory For Tito Supporters

Belgrade, Yugoslavia, April 15—(AP)—Municipal council elections in Yugoslav-held Zone B of the Trieste free territory are expected to give sweeping victories to supporters of Marshal Tito.

Such a "people's front" victory would do much to bolster Yugoslavia's demands that this area, just outside the important Adriatic port city of Trieste, be formally annexed to Yugoslavia.

French Turn Down Joint Ruhr Plan

Bonn, Germany, April 15—(AP)—France has turned down a joint American-British plan which would give the Germans final say in future ownership of the Ruhr's huge iron and steel industries once occupation is ended.

Shaw-Walker desks, files, fire-proof cabinets for business men, including doctors and dentists. All add to the appearance as well as to efficiency. Shaw-Walker is the leading concern for metal office furniture. Nothing better made. For prices and samples visit B. F. Shaw Prtg. Co., 124 E. First St., representative for many years for Shaw-Walker Co.

Tram Rams TNT Truck – No Boom! No One Injured

Cleveland, April 15—(AP)—A Cleveland Transit system trackless trolley carrying 40 passengers collided with a truck hauling 28,000 pounds of nitroglycerine here last night but there was not explosion and no injury.

Patrolmen William B. Risley and Charles La Marca said the truck's owner and driver, Charles Hammer, 28, of York, Pa., was visibly shaken.

The left rear of the trolley, driven by Walter B. Holland, and the right front of the truck met as Holland pulled away from a curb, police said.

A police expert on explosives hesitated to venture how much a jolt would have resulted from an explosion.

"About the only ones who know are dead," he added.

Romania Rejects American Protests

Bucharest, Romania, April 15—(AP)—Romania has rejected a United States protest against the recent closing of the American information office and library. The Communist-led government said the U. S. agency was an "espionage center"

Both the American and British information centers were closed March 6 at the request of the Romanian government.

Florida Temperature Drops to Record Low

Miami, Fla., April 15—(AP)—The temperature dropped down to a brisk 51 degrees today, the coldest April 15 in the 39-year history of the Miami weather bureau.

Previous record low reading for the day was 53 degrees in 1940.

Personals

Attorney and Mrs Albert Kennedy and son have returned home from LaMarque, Texas, where they visited with relatives.

Mrs. Ella Follett, 403 Third street, has been admitted to the Deaconess hospital at Freeport for observation and treatment.

Roy Eastman is on the sick list at Dixon State hospital where he works. He was injured in a fall 10 days ago. He's in room 3.

Mrs. Etta Baker, Mrs. Doris Turnbull and Mrs. Winnifred Edous attended a GAR party at the Sherman Hotel, Chicago, Wednesday. The party which was attended by the Department Ways and Means committee of the state consisted of a 1 o'clock luncheon and cards.

Mr. and Mrs. Joseph Hoover will leave tomorrow for a vacation in the Ozarks.

Attorney Robert Leake of Rockford transacted business in Dixon this morning

Mr. and Mrs. James Ballou have returned home after spending the winter at Biloxi, Miss.

Obituaries

MRS. HATTIE WIEGAND

Word was received this morning by A. N. Shore of Woosung of the sudden passing of a former resident of Woosung, Mrs. Hattie Wiegand, aged 77, of Napa, Calif., on March 22 1950. She was working in her garden when she suffered a heart attack and lived but a few hours.

She was married to Albert Wiegand who passed away in Oct., 1931. She is survived by one daughter, Mrs. Dr. R. C. Burkett; one grandson, and three grandchildren, all of Napa, Calif.

JOSEPH SPAENIE

Joseph Spaenie passed away at the home of his son Wendell, northeast of Grand Detour Saturday morning Surviving is his son Wendell of Grand Detour, a sister, Mrs. Ida Petrig of Tracy, Cal., and four grandchildren. Funeral services will be conducted from the Jones funeral home Monday morning at 9 o'clock and at 9:30 from St. Anne's Catholic church, Rev. Ronald French officiating. Interment will be in Oakwood cemetery.

Air Force Man Convicted of Aiding Russia

(Continued from Page 1)

man court that he wired the Soviet consulate in Bern, Switzerland, last September asking to contact a Soviet agent.

He admitted stealing secret papers from the library of the U. S. Intelligence School in nearby Oberammergau, where he was a student. He confessed giving these papers to agents "whom I believed to be Soviets."

"Hates Communism"

But the young man said on the witness stand:

"I am not a Communist. I hate Communism. I am loyal to the United States and always shall be."

"I was only trying to fool the agents all along," Mueller testified. "I wanted to trap them. But they struck first.

"I thought they were pretty gullible for Soviet agents, but I guess I was really the gullible one."

This is the first trial in Germany of a U. S. soldier charged with dealing with Russia.

Immunity Is Promised by Sen. Ferguson

(Continued from Page 1)

name are in various organizations that control public opinion and policy.

That indicates, Ferguson remarked, that some of them may be in government posts.

"For that reason," Ferguson said, "the committee should be interested in getting the names."

Ferguson is not a member of the inquiry group Senator Tydings (D-Md), the committee chairman, said the committee ought to have from Budenz the names of any persons of his list of 400 who are employed in the State Department.

"Our investigation, under the terms of the resolution passed by the senate, is confined to the State Department," said Tydings. "We can't go beyond that."

Blast at McCarthy

William M Boyle, Jr., chairman of the Democratic national committee, meanwhile aimed a blast clearly intended for McCarthy and other Republicans who have been firing away at the State Department.

Writing in "Capital Comment," a party publication, Boyle advised Democrats:

"Keep on refusing to let irresponsible charges by some Republicans lead us into retaliating with the same kind of dangerous partisanship on foreign issues."

Boyle said that "if we substitute 'purges' and persecutions for the traditional American concept that a man is innocent until proved guilty, we shall have done to ourselves in panic what the Communists could never impose on us by force."

World Citizen, Bride Have Two Weddings

Ellsworth, Me., April 15—(AP)—Garry Davis wants to "double-lock" his union with a soulful bride who shares his ideas of world peace through love.

That's why, band leader Meyer Davis said, his 28-year-old son—self-styled world citizen—and Hollywood dancer Audrey Peters, 21, plan a second wedding today.

This one will be a civil ceremony—and private

Their first, in chilly, wind-swept city hall plaza late yesterday, was witnessed—and participated in—by some 500 people.

Lodges

DIXON COMMANDERY

There will be a stated meeting of Dixon Commandery No. 21, Knights Templar, Tuesday evening, April 15, at 7:30.

Card of Thanks

We wish to thank all our relatives, friends and neighbors who came to our assistance at the time of our recent bereavement All who sent cards and flowers and were in so many ways thoughtful and kind at our time of need

Mrs. L. A. Conrad
Mr. and Mrs. Merle Cory
and Family

Distant Star

BY HERMINA BLACK

THE STORY: Clemency Norton is nursery governess to Baba, small daughter of Syrie and Jon Amberley, who live with Jon's brother Piers in Algiers. While exploring the luxurious gardens, Clemency meets Piers and is seen with him by Syrie, who shows obvious displeasure and tells Clemency to go to her quarters. Later Syrie tells Clemency that Piers "almost dislikes women," and Clemency realizes she is being told to keep away from the master of the house.

• • •

IX

AS the door shut behind her employer, Clemency drew a deep breath.

Well! So the sting was in the tail! She did not know whether to laugh or be furious.

Surely Mrs. Jon Amberley could not be under the impression that the new nursery governess was trying to attract the owner of Red Aloes. The idea brought a swift, angry color into Clemency's cheeks. The memory of that conversation remained with her for the rest of the day, and she took good care to keep Baba to that side of the house—not even venturing beyond the courtyard, though she was dying to explore the oasis outside

When she had put Baba to bed, she went back into the day nursery where the table was already laid for her dinner She did not in the least mind the idea of that solitary meal.

But when, her dinner over, and cleared away she sat finishing a vest which she was knitting for Baba, it was not Jon but his brother who occupied her thoughts Of one thing Clemency was quite determined, come what might no one at Red Aloes should have the chance of thinking that she was one of those young women who so unfortunately did not return Piers Amberley's antipathy.

Finding that she had run short of wool, she rose and went into the other room in search of some. She had put it into one of the dressing-table drawers, and as she pulled the drawer out she saw reflected in the mirror a small, faded sprig of orange blossom—the one Piers had given her that morning

With an abrupt little gesture she picked it up. The faint scent was wafted up to her To have thrown those faded flowers away she would have had to carry them back into the nursery. Perhaps she meant to do that; but instead she opened a book of poems which was on the dressing table, and shut the flowers inside it.

• • •

CLEMENCY had been so sure that she would fill her days in her new job and if she grew bored she could always turn for solace to the books she had brought along with her. But those first weeks were not easy.

Then, at the end of her second week, in the way of the Algerian climate, the weather broke—gray skies took the place of blue, and the rain came down in a steady deluge.

Cooped up in the nursery wing, Baba soon became bored; and bored children are apt to be naughty ones.

There was something of her mother's selfishness in Baba, allied to a streak of the rather mulish obstinacy which Clemency had already discovered in Jon Amberley—one could not blame this child of discord for the doubtful birth-gifts her parents had bestowed on her.

Today Baba had made up her mind that no persuasion would induce her to like any food that was put in front of her Since it was plain this was sheer cussedness and not impending illness, Clemency insisted that she should at least eat some custard pudding, which she knew the child adored

Baba was glowering at the table when her father came in.

"The trouble is," explained Clemency in a low voice, "that we won't eat, and we must finish our pudding."

"Oh, perhaps we don't feel like it," said Jon easily. "She's not going to be ill, is she, Miss Norton?"

"Feel sick!" announced Baba.

"Poor Baba," sympathized Jon. "Come and sit on Daddy's knee, and we'll read to you—"

Which very successfully "did it."

If she felt sick, suggested Clemency quietly, bed was the best place.

A howl! Baba, scrambling down, ran to her father Clemency could have asserted her authority, but she thought there was a time and place for everything. The reading did not last many minutes; soon she was romping madly with her father But at this point Clemency felt that a re-imposing of discipline was really necessary, and announced:

"Time for your afternoon rest now, darling."

"No!" said Baba.

"Yes. It's really bad for her to get so excited after lunch, Mr. Amberley."

"No," reiterated Baba with Molotovian determination.

• • •

CLEMENCY'S patience was at an end, and picking up her charge she was carrying her, screaming and kicking, into the night nursery, when the door behind her opened, and turning her head she saw that Syrie had entered.

Baba, whose mouth was open to emit another ear-piercing howl, broke off on the first note, and burying her face against Clemency, burst into very real tears of frightened surprise.

"Put her to bed at once," ordered Syrie.

"Want to go to bed," wailed Baba, for whom the situation had drastically changed.

Coming back a few minutes later she was aware of raised voices, and in time to hear Jon say:

"Naturally you would agree with someone who makes the kid miserable—". He broke off, flushing as his eyes met the cold surprise of Clemency's.

Syrie's brittle laugh broke the silence. "Are you ill-treating our daughter at my instigation, Miss Norton?"

"Hang it!" exclaimed Jon. "I didn't mean—"

(To Be Continued)

Easter Notes, News Events In Lee Center

Lee Center—At the Easter service in the local Congregational church, the following were taken into membership:

The Norman Pedersens, Frances and Peter Christian Gordon Stebbins, Esther and Jerry Bollman, Mrs. Ilene Finn, Alta Grace Carlson and Mrs. Ernest Jeanblanc.

Easter lilies were presented by the C. A. Ullrichs in memory of Mr. and Mrs Edward Ullrich and by the Richard Pomeroys in memory of Mrs Grant Fuller and Mr. E. A. Pomeroy. The John Brasel family and Mrs Roland Ullrich presented two hand carved candelabra and new collars for the choir robes.

The women's sacrificial gift offering will be collected at the Ladies Circle meeting, Thursday with Mrs. Vernon Schnell

School Play

Seniors will present their play, "The Great Ben Allah," in the school gym April 14, at 8 p.m.

Lee Center Briefs

The Fred Bollmans observed their 25th wedding anniversary Sunday.

Mr. and Mrs. Harry Higgins, Oak Lawn, and Mrs. Victor Tibiotti, Glendale, Calif., were visitors at the Mrs Esther Kalsted home Sunday.

John Gale, Harmon, was a caller here Wednesday.

The 4-H Happy Helpers sewing club met Tuesday night with Frances Christian. Lois and Nancy Fisher and Elsie McDuffy gave talks and demonstrations.

Maynard Andrews, Amboy, was taking the census here Monday.

K. S. B. Hospital

Admitted: Oscar Johnson, Mrs Ethel Ford and Bert Tracy.

Discharged: Mrs. Wanda Green, Mrs. Marzatta Cable, Mrs. Isabelle Long, James Hudson and Mrs. Kathryn Sloter, Harmon.

Births: To Mr. and Mrs. Amos Roebuck, Route 3, Dixon, a boy on April 14.

The University of Arizona swimming team will face six opponents—two of them twice—during the 1950 season.

10 DAY SALE

Now on at HENWOOD'S REXALL DRUG STORE. Cosmetics, patent medicines, toys, stationery, gift merchandise — Selling at Just HALF PRICE. Other items drastically reduced. Hurry Over to Henwood's

Church Notice

ASSEMBLY OF GOD
404 Spruce street
A Pentecostal Church
A. J. Wells, pastor

Sunday services:
Bible School, 9:45 a. m.
Morning worship, 11.00 a. m.
Evening service, 7:45 p. m.
Mid-week service, Thursday, 7:45 p. m.

This Sunday evening is the beginning of a series of evening meetings with the Rev. James I Matthews of Rochelle. Here is a man with a humble spirit, unwavering loyalty to God, and a burning desire to see men and women brought to the knowledge of salvation. Don't miss hearing this remarkable man of God Every night except Saturday at 7:45.

200,000 State Vets Fail to Ask Refund

Springfield, Ill., April 15—(AP)—More than 200,000 Illinois war veterans have not applied for the special dividend on their service insurance, the State Veterans commission said today.

A. R. Kays, commission administrator, said some veterans feel the dividend they have coming is not large enough to apply for. Others are under the wrong impression that their dividend will draw interest.

There is no deadline for making applications.

Chicago Milk Prices To Go Down ½-Cent

Chicago, April 15 (AP)—The price of milk will go down one-half cent in Chicago today and Monday.

Four Chicago dairies, the Borden company, Meadowmoor Dairies, Inc., Bowman Dairy company, and Hawthorn-Mellody Farms dairy announced the price reduction yesterday. Borden and Hawthorn-Mellody will make an additional half-cent-a-quart reduction May 1.

The Meadowmoor reduction is effective today and the others Monday.

Oliver Smaha, Borden's division president, attributed the price cut to lower prices being paid farmers for their supplies. Producers in the Chicago area operate under a federal milk marketing agreement whereby prices they receive are worked out by formula

Home delivered milk now costs 21½ cents a quart, 42 cents a half gallon and 82 cents a gallon. Prices for milk at stores generally are 2 cents lower.

NOW ON

"Closing Out" many lines of staple drug store merchandise at Half Price. Watches, clocks, stationery and toiletries drastically reduced.

Henwood's Rexall Drug Store

Two Ways

To Improve Your Credit Rating

PAY ON TIME
PAY BY CHECK

A banking connection gives you prestige, indicates responsibility. Open a checking account and make use of this modern business convenience that makes it easy for you to take care of your obligations . . . on time.

Tickets for Davies Circus April 20-21 sponsored by Dixon Lions Club on sale here

City National Bank in Dixon
DIXON, ILLINOIS
Member Federal Deposit Insurance Corporation
Member American Banker's Association
Member Federal Reserve System

UNDERSTANDING SYMPATHY SERVICE

It has always been our theory that a good service, and full value for every dollar, is the certain way to a good reputation and success.

Melvin Funeral Home
DIXON PHONE 381 — POLO PHONE 256

NEWSPAPER ARCHIVE®

SPORTS ☆ ☆ ☆ DIXON EVENING TELEGRAPH ☆ ☆ ☆ SPORTS

Dixon, Illinois, Saturday, April 15, 1950 Page Seven

Chicago Cubs Aim at Leaving Cellar

SPOTLIGHT on SPORT

By MARSHALL JONES
Sports Editor

COACH MAX PATRICK, Franklin Grove's talented coach, took a turn at coaching the junior class play in the Franklin high school . . . Patrick completed a speech minor in his college days and used it to good advantage in turning out last night's Wildcat production . . . The play figured to be quite a success if Patrick does as well coaching such work as he does with his own speech work . . . We heard him at the Franklin athletic banquet . . . We'll be awaiting reports.

• • • •

POINTERS ON HOOKING FISH . . . Associated Press news features are apt to include anything from instructions on marble-rolling to big league baseball . . . This week finds a short article on hooking fish . . . With the weekend at hand, we figured maybe some of you could use a little information . . . The release gives hints to use when going after trout.

• • • •

SHADOWS SCARE TROUT . . . Keep your shadow and the shadow of your rod out of the water . . . One of Mr. Trout's greatest fears is predatory birds . . . Loud clothes or a white shirt alarm the fish . . . Throw on an old dark shirt before going out to catch the big ones . . . Best colors are dark gray, green or khaki.

• • • •

EARLY SEASON FLY FISHING is more successful with wet flies, fished low and deep on a slack line . . . Cast slightly upstream and across, letting the fly sink and drift with the current . . . Watch the slack line closely; a slight twitch means a strike . . . Large, dark flies seem to give the best results.

• • • •

TROUT FEED AT MIDDAY early in the season . . . Early-season anglers should be on the stream from noon to sunset . . . Don't strike at once when bait fishing for trout . . . Allow a few seconds for fish to get the bait inside his mouth . . . Hook numbers four and five discourage small fish.

• • • •

WE CAN'T GUARANTEE the results which will be obtained by using these fishing instructions . . . Many local streams have been stocked by the state conservation department and we'd like to hear from anyone who manages some good catches . . . If the trout-fishing can be improved in this area, the list of fishermen will grow by leaps and bounds . . . One added reminder: Be sure to ask permission to fish on the property of others!

• • • •

SHORT CLIPS FROM THE WIRE . . . Johnny Parsons, the AAAA national big car racing champion last year, today was named to drive the Wynn Special again in the Memorial Day speed classic at Indianapolis, May 30 . . . Parsons drove the car to second place at Indianapolis a year ago . . .

add a line.. ..... or two

By FRIDAY

Although losing two games, the Recreation still added a game to its lead when second-place Rathskeller lost three, giving the Recreation an eight-game edge with 57-33 to Rathskeller's 49-41. High bowlers were Otto's Tap, Jim Crombie, 549; Walter Knack, Bob Hoyle, 533. Miller's Chryslers, Dale Senneff, 588. Plum Hollow, Leigh McGinnis, 528; Dixon Recreation, Ken Detweiler, 537; Beiers Loafers, Harold Peach, 546; Naylor &Co., Abe Osborne, 568; Rathskeller, Ned Sack, 558.

• • •

Dale Senneff had the high series of the night with 588 and high games were Jim Crombie 235, Dale Senneff 211, 214, Harold Peach 212, Abe Osborne 201, Tony Bubrick 223

MAJOR LEAGUE STANDINGS

Team—	Won	Lost
Dixon Recreation	57	33
Rathskeller	49	41
Millers Chryslers	45	42
Beiers Loafers	45	44
Walter Knack	44	45
Otto's Tap	44	45
Naylor & Co.	43	47
Plum Hollow	29	61

Individual Records

High game—Dale Senneff	258
High series—Bill Sheck	652

Team Records

High game—Dixon Recreation	1004
High series—Dixon Recreation	2919

• • •

In the City league the two top teams remained the same when both lost two. Red White's Welders holding first by one game with 52-38 and Ray and Jim's second with 51-39. High bowlers were Jewel Tea, Jack Gannon, 489; Burrs Phillips 66, Pat Burrs, 456; City Laundry, Dave Kelly, 169; B & M, Harold Hoyle, 563; B. & A., Larry Kelly, 518; Red White's Welders, Jack Burke, 524; Joe's Tap, Lorenzo Venier, 544; Ray & Jim's, Enman Delph, 577.

• • •

Enman Delph had the high series of the night with 577 and high games were Harold Hoyle 203, Jack Burke 236, Lorenzo Venier 218, Enman Delph 224.

CITY LEAGUE STANDINGS

Team	Won	Lost
Red White's Welders	52	38
Ray & Jim's Tavern	51	39
Jewel Tea	48	42
City Laundry	47	43
Burrs Phillips 66	45	45
B & M	44	46
Joe's Tap	41	49
B & A	32	58

Individual Records

High game—Bill McMullen	255
High series—Art Tomi	655

Team Records

High game—Ray & Jim's Tavern	1052
High series—B & M	3035

• • •

In the VFW Girls league Lady Bugs 1 added two more games to their lead by winning three and now have a five-game edge with 50-37. Auxiliary 1 holds second with 45-42. High bowlers were Lady Bugs 2, Betty Nelson, 400, Lady Bugs 1, Hazel Kelly, 438; Auxiliary 2, Dorothy Beecher, 469; Auxiliary 1, R. Walker, 424.

• • •

Dorothy Beecher had the high series of the night with 469 and high games were Evelyn Roop 176, Jeff Riopelle 171.

V. F. W. LADIES LEAGUE

Team	Won	Lost
Lady Bugs 1	50	37
Aux. No. 1	45	42
Aux. No. 2	40	47
Lady Bugs 2	39	48

Individual Records

High game—Evelyn Roop	209
High series—Alice Finch	523

Team Records

High game—Auxiliary 1	960
High series—Lady Bugs	2589

• • •

For what we believe is the first time for local girls, two teams from Dixon's women's leagues will bowl in the Women's International Bowling Congress at St. Paul. One squad will be sponsored by Ken Detweiler and the other one by Les Brotherton. The Recreation five is made up of Alice Miller, Amanda Smith, Lucille Poole, Minette Meinke and Pearl Detweiler. The Lanes five are Phyllis Carson, Wanita Andreas, Maude Dewey, Virginia Flower and Jane Fischer. The girls will roll the team event at 7:00 p. m., May 27 and the doubles and singles on Sunday, May 28. The ten girls will draw numbers to see who will pair up in the doubles . . . Next week will be a feature week for league bowlers. Monday night the Manhattan Cafe will be trying for a one-game win to cinch the title in the Lanes Classic league. The Manhattan now has a six-game lead, and one win will put them in for the second straight year. At the Recreation Coffey Implement will be trying to increase their lead one game, now having a three-game edge the addition of one more would nail the title for the Weidmans . . . On Tuesday night the Lanes Classic loop is holding its banquet, and on Wednesday night the Lanes Vets league is holding its get-together at the Rainbow Inn, and the INU is holding its banquet at the Elks with dancing following at 9:00 o'clock. The dance is open to all I. N. U. employes and their invited guests, and is an annual feature for the members of the organization, sponsored by the bowling league, which ends its schedule next Tuesday night in time for the prizes to be awarded at the banquet . . . George McGraham lowered his count just two pins a set in the Major loop, having 150, 148, 146 for a snappy 444 . . . We accidentally ran into a challenge bowling match yesterday afternoon, finding Ray Burrs, Bill Steimle and Shorty Beck squared away at the Recreation to decide which was the best man . . . If it was to see which one was best it was a failure, as no one was best, but Bill Steimle was a little the worst. Shorty Beck had the high game of 150 when he stumbled and almost fell twice, giving him a double to boost himself into the top spot. Ray Burrs backup was working beautifully, in one set out of the three they rolled Ray left from two to six pins on the alley and for six straight frames never touched a pin on his spare ball . . . Bill had his curve ball going here and there and twice shied away from Sammy Bellows, rolling on the next drive and got strikes . . . Sammy was getting a little practice for his Monday night session, and from the way he was missing Louie, he really needed it . . . Dean Hey and Bob Brophy were also trying to improve their game and had Ned Sack spot them up new pins, but why we couldn't understand as they were having enough trouble trying to topple the old ones. The only concrete result of all the practicing that we have seen so far was Bob Brophy's series of 134, 151, 120 for 405 in the City league, which should be proof that he should either practice more or give the game back to the Indians.

Close Entries For 500-Mile Race Tonight

Indianapolis, April 15—(AP)—The usual elimination scramble for the 33 starting posts in the 500-mile Indianapolis motor speedway race, May 30, was assured today by 52 entries in the hands of Speedway President Wilbur Shaw.

Shaw predicted the field would reach 65 or 70 before entries close at midnight tonight.

Sixteen drivers were nominated for their first start in the Memorial Day classic.

Meet White Sox Today in City Series Tilt

By CHARLES CHAMBERLAIN

Chicago, April 15—(AP)—The Chicago Cubs, who proved anything but lemons on the grapefruit circuit, aim to vacate the National league cellar this season after a liberal transfusion of young blood.

• • •

Millionaire P. K. Wrigley's gang, diving to the worst depths in history by finishing last in 1948 and 1949, has rolled up its best spring record since before the war. The Cubs have won 20 games, lost 10 and tied one for .667. Pennants have been won on less.

• • •

They compiled a 13-8 mark against major league foes, taking three out of four games from the St. Louis Cardinals, Pittsburgh Pirates and St. Louis Browns. They edged Cleveland 3-2 and split two with the New York Giants. Only team to lead them was the Chicago White Sox, with two victories in Califoronia.

Chicago, April 15—(AP)—The White Sox and Cubs try again today to get their spring city series underway after yesterday's game was postponed by wintry weather.

Manager Frankie Frisch indicated Paul Minner, the Brooklyn purchase, will start for the Cubs against the Sox' Howie Judson if weather permits today's game in Comiskey Park.

A nine-seven inning doubleheader is slated for Wrigley Field tomorrow.

Under Frankie Frisch, the Bruins are prepared to field their youngest team in 30 years, one that will average 25 years exclusive of the batterymen. The infield will average only 23, probably the most youthful in the history of the majors.

Frisch plans to insert four rookies in the lineup against righthanded pitchers—first baseman Preston Ward (22), second baseman Wayne (Twig) Terwilliger (23), third baseman Bill Serena (25), and speedy Carmen Mauro, outfielder, (23)

Garden Performers

Depending on the hurling, Mauro will alternate with 25-year-old Hal Jeffcoat in right field. Two other veterans will patrol the outer acres, Andy Pafko and Hank Sauer, oldes of the group at 31.

Completing the infield is 23-year-old Roy Smalley at shortstop.

So far the romper boys have instilled more than just bulldog spirit into a team which for the last several years have been relying on the older type of players, some of whom have been overseasoned.

Ward Leads RBI List

They have accounted for much of the Cubs total of 39 homers and 190 runs during the spring budding period. Ward, who batted .303 for Fort Worth last year, is clicking at .346 and leading the club in runs batted in with 22. Mauro, a .292 hitter up from Los Angeles, has booked .337. Terwilliger, 278 for Los Angeles and only .223 in 36 games for the Cubs at the tail-end of 1949, has a steady .282.

Sauer tops the veterans with .358 and nine homers, while Pafko, shrugging off his usual slow start, has belted six circuit clouts

Syracuse Cagers Beset by Illness, Will Play Sunday

St. Paul, Minn., April 15 (AP)—Plagued by illness, Syracuse primed today to even the National Basketball Association final playoff series after the Minneapolis Lakers went one game up with a 91-77 victory last night.

An all-time record Minnesota crowd for pro basketball of 10,288 watched the Lakers take a 2-1 lead in the best-of-seven series. Officials said another sellout was in sight for tomorrow night.

The games are being played in the St. Paul Auditorium because the Lakers' regular Minneapolis court is entertaining a sportsmen's show

Seek Proof

New York—(AP)—If the schedule makers throw the New York Bulldogs in against the Chicago Bears next fall in the new National-American League pro football setup, two Bulldog quarterbacks will be out to prove they're better than Johnny Lujack of the Bears, and that two of the nation's top coaches made mistakes on them. George Ratterman understudied Lujack at Notre Dame and told Coach Frank Leahy he should be used more. When he could get no such guarantee, he moved on to the pro game with the Buffalo Bills. Bobby Layne spent his rookie year on the bench for George Halas of the Chicago Bears, watching Lujack, and eventually was sold to the Bulldogs where he became one of the club's few stickouts in 1949.

On May 27, Navy and Army squads will compete in baseball, golf, lacrosse, tennis and track and field.

Duke Tennis Team Wins at Rochelle, 9-0

Boat Club Will Hold Wednesday Night Meeting

The Sportsmens' Boat Club of Dixon will meet Wednesday, April 19, at Loveland Community house. The 7:30 evening meeting is the first gathering of the year for this group.

J. C. Richards, secretary of the club, announces that 1950 plans will be taken under consideration at this meeting. The club will elect new officers.

Interested parties are urged to attend the Wednesday meeting. About 80 members find the club an interesting summer project.

Clayt Haefner Leads North Fulton Open

By STERLING SLAPPEY

Atlanta, April 15—(AP)—The North Fulton Open golf tournament belonged to Big Clayton Heafner going into the third round today but six seasoned stars were close enough to catch him before the day is done.

Heafner, who is without a tournament victory this year, shot the kind of golf yesterday which wins. His 67 was tied for the day's low at the 6,762-yard North Fulton park course. Coupled with his first round one-under par 70, his total was 137 opening the third round.

• • •

Just back of the big Charlotte, N. C., professional, by one stroke and capable of overtaking him were Sam Snead, P. G. A. champion from White Sulphur Springs, Va., and Lloyd Mangrum, the former National Open champion from Chicago who seems to be completely recovered from a severe shoulder injury.

• • •

The North Fulton field was down to 62 today after a slash of 38 players who failed to qualify for the final two rounds. Only the 60 lowest scorers and ties will complete the tournament.

Jim Ferrier of San Francisco and Sydney, Australia, and Amateur Frank Stranahan of Toledo, O., shot 69's and 69's yesterday to pull within two strokes of Heafner. Their totals are 139.

Jimmy Demaret, who last Sunday won the Masters at Augusta, Ga., and Johnny Palmer, the Basin, N. C., pro who is far overdue in winning a tournament, needed 140 strokes each on the first 36 holes. They shot a 69 and a 71 respectively yesterday.

Hershel Spears of Huntsville, Ala., and Bob Rosburg of Northampton, Mass., got a 69 and 70 to tie for eighth with 141's.

Hero Plays

Probably the greatest hero of the tournament—Bob McCoy of Atlanta also shot a 69 yesterday to climb into a three way tie for tenth with 142 strokes. McCoy, the city amateur champion, suffers with leukemia and until recently used a motor scooter on practice rounds. He's a cross-handed golfer.

Joe Kirkwood, Jr., of Hollywood, Calif., and Skip Alexander of Knoxville, Tenn., were tied with McCoy. Both shot 70's in the second round.

The so-called "black panther" is really a leopard.

RELIEF MAN—Duane Pillette of the Yankees gives relief to the strained muscle in teammate Allie Reynolds' left arch. Young Pillette also gives relief as a pitcher.

Majors Try Again Today, All Teams Due for Diamond Action

By The Associated Press

All 16 major league baseball teams had a single thought today—"weather" they could play their scheduled games.

With their season openers almost upon them, the clubs were anxious for action. Ten big league teams had been slated to play yesterday but the calendar-defying elements - snow and cold—cut their exercise to no more than a vigorous session of gin rummy or a neck-straining glance at the skies.

The New York Yankees and Brooklyn Dodgers were to have opened a three-game set at Brooklyn's Ebbets Field in what was tagged a "re-play" of last fall's world series. But snow fell for a second straight day almost an inch of it. About 17,000 tickets had been sold, too.

Today the World Champion Yankees and Brooklyn's National league pennant holders were to try again, at Yankee Stadium.

Other games wiped out in the "cold war" with the weatherman yesterday were:

New York Giants vs Cleveland at Indianapolis; Washington at Baltimore; Cincinnati at Richmond, Ind.; Boston Red Sox at Boston Braves and Chicago Cubs vs Chicago White Sox at Chicago.

• • •

The Chicago Clubs, figuring on making up the loss of yesterday's contest, scheduled a doubleheader at Wrigley Field tomorrow. One game was slated for today at Comiskey Park.

• • •

Of today's nine scheduled games, all but two pitted major league clubs against each other. In the two others, Detroit was visiting Louisville of the American Association and Cincinnati was to meet Indianapolis, also an American Association team.

While yesterday's diamond developments strongly resembled a weather report, the dreary day did produce several items of interest.

Keltner Joins Red Sox

Veteran infielder Ken Keltner, who on Wednesday was unconditionally released by the Cleveland Indians, lost little time making a good deal for himself. Ken, from his Milwaukee home, phoned General Manager Joe Cronin of the Boston Red Sox and got a job. No terms were announced. It was believed Ken would fit in mostly as a pinch-hitter and add some reserve power to the Boston team—something it could have used more of the past couple of seasons.

Yanks Slim Down

The Yankees sold two players outright and optioned two others to their Kansas City farm club. Pitcher Frank (Spec) Shea, a 1947 star with the parent club but a disappointment since, and bonus pitcher Paul Hinrichs were sold. Optioned were first baseman Fenton Mole and Pitcher Wally Hood.

The Pittsburgh Pirates sold Ray Poat, 33-year-old righthander pitcher, to the Baltimore Orioles of the International league.

Conacher May Resign Hawk Job Today

Chicago, April 15—(AP)—The Chicago Blackhawks of the National Hockey League reportedly were to announce the resignation today of Manager Charles Conacher.

Unconfirmed reports were that Conacher, manager since December, 1947, when he succeeded Johnny Gottselig, was to resign to devote full time to oil interests. His resignation was hinted a week ago but President Bill Tobin of the Hawks at that time said the club had asked Conacher to remain as manager.

Top candidates to succeed Conacher, if he resigns, were reported to be Ebbie Goodfellow of the St. Louis Flyers and Frank (King) Clancy of Cincinnati, also a member of the American Hockey League.

KEEPS HAND IN

Wilmington, Del. —(AP)— J. Simpson Dean, vice president and treasurer of Delaware Park race track, won the intercollegiate golf championship in 1921 while at Princeton, and still keeps his links game sharp. He is a member of the Wilmington Country Club and of Pine Valley in New Jersey, and shoots in the low 70's.

REIGN ON ROLLERS—Ken Byrne, left, and Jean Phethean practice at Wembley's Empire Pool, hard by London, where they were to defend their European roller skating championships. They also hold the world titles.

COLLEGE WORLD SERIES

New York—(AP)—The fourth "College World Series," the annual NCAA baseball tournament, will be held in Omaha, starting June 15. One team from each of the eight NCAA districts will be entered. California won the national flag in 1947, Southern California was the 1948 champ, and Texas won the 1949 crown.

Sunday Trap Shoot To Be at Amboy Cabin

Sparky Campbell announces that the Lee County Sportsmens' Clubs Association will hold a trap shoot at Jack Edward's Amboy cabin Sunday.

All Lee county members are urged to attend the 1:30 shoot.

Each club will enter a five-man team in the competitive shooting. The public is invited to attend.

Hawkeyes Top Illinois by 6-3 Margin

Chicago, April 15—(AP)—Iowa, which shared the Big Ten baseball crown with Michigan and Indiana last season, opened its 1950 pennant drive yesterday with a 6-3 win over Illinois at Champaign.

• • •

It was Illinois' first defeat after hoisting a 1-0 warm-up record. The opening Big Ten victory was Iowa's eighth win against one loss for the entire season thus far.

• • •

The two teams meet again today to conclude the two-game set. The Minnesota-Ohio State opener at Columbus, O., was postponed because of cold weather. A doubleheader was tabbed for today.

Iowa bunched four runs in the fifth inning to cinch the decision over Illinois. The collection came with five walks off Juny Tangman followed by a double by Bob Primrose off relief hurler Ed Zinker.

Yesterday's Sports in Brief

(By The Associated Press)

SWIMMING

PALM BEACH, Fla.—Marie Corridon of New York and Maureen O'Brien of Chicago won upset victories—in the 100-yard freestyle and 200-yard backstroke—at the National AAU senior women's championships.

GOLF

ATLANTA—Clayton Heafner led at the halfway mark with 137 strokes in the North Fulton Open

RACING

LEXINGTON, Ky.—Navy Chief ($25.20) withstood Theory's stretch drive to win the Cromwell purse in a photo finish at Keeneland.

HAVRE DE GRACE, Md.—Busy Pat ($8.20) won the Arbutus Purse at Havre De Grace.

SAN BRUNO, Calif.—Doctrine (59.80) broke the Tanforan track record for the mile and 70 yards, running the feature in 1:42.

BASEBALL

MILWAUKEE—Third Baseman Ken Keltner, released by Cleveland earlier this week, signed with the Boston Red Sox.

Chandler Egan, who won the the most erratic rounds in golf history in the 1948 PGA when he shot a 41-29—70.

Fike and Acker Win Over NCIC Double Kings

Rochelle—The Dixon Duke tennis team made an impressive spring debut here yesterday by grinding out a 9-0 win over the outclassed Rochelle Hubs.

Coach Paul Hamersmith's netmen scored a major upset by winning the number one doubles match. The Duke pair of Floyd Acker and Elbert Fike topped last year's conference champion doubles team of Doyle Stroud and Tom Dittman by 3 6, 6-2 and 6-1.

In singles competition the summaries were:

Elbert Fike, Dixon, beat Doyle Stroud, Rochelle, 6-4, 6-3.

Floyd Acker, Dixon, beat Dick Sherwood, Rochelle, 6-2, 6-0.

Jim Boedecker, Dixon, beat Tom Dittman, Rochelle, 8-6, 2-6, 6-4.

Albrt Newcomer, Dixon, beat Wayne Wood, Rochelle, 6-4, 6-2.

John Weitzel, Dixon, beat Fred Morris, Rochelle 6-3, 6-2.

Dick Joslyn, Dixon, beat Darrell Harter, 6-0, 6-0.

In sweeping the doubles play, Fike and Acker, Dixon, beat Stroud and Dittman, 3-6, 6-2 and 6-1; Boedecker and Newcomer, Dixon, beat Sherwood and Wood, 6-4, 6-4; Weitzel and Joslyn, Dixon, beat Jim Frisch and Don Campbell, 6-3, 3-2.

The Dukes will meet West Rockford on the local courts next Wednesday.

Dick Joslyn was added to the Dixon team when Bob Russell was forced to miss the Rochelle meet because of illness. Joslyn's wins were impressive.

Duke Golfers Go Into NCIC Action Monday

Coach L. E. Sharp's Dixon high school golf team will open its 1950 NCIC schedule at Sterling next Monday.

Six lettermen lead the 21-man squad into the spring season. They are Bob Leonard, Phil Kerz, Walt Lohse, Dick Kelley, Lynn Sawyer and Lou Hansen.

The schedule:

April 17—Sterling, there.
April 19—Rochelle, there.
April 25—Princeton, there.
April 27—Rock Falls, there.
May 2—Mt. Morris, here.
May 4—Oregon, there.
May 9—Sterling, here.
May 11—Princeton, here.
May 16—Mt. Morris, there.
May 23—Rochelle, here.
May 25—Rock Falls, here.

Sinclair Dealers Offer You The World's First

ANTI-RUST GASOLINE

Contains RD-119—sensational new Sinclair discovery that stops rust

STEEL ROD IN ORDINARY GASOLINE
Rod in ordinary gasoline rusts in only 48 hours. Your gasoline tank rusts the same way because all gasoline contains minute quantities of water.

THE ANTI-RUST SINCLAIR GASOLINE
After 48-hour immersion in Sinclair gasoline, rod shows no rust. RD-119 stops rust the same way in storage tanks, pipelines and your gasoline tank.

1. Stops rust in gasoline tanks.
2. Stops rust which clogs fuel lines, strainers, carburetor jets.
3. Reduces wear on precision parts caused by rust particles.

NEW SINCLAIR H-C
Costs No More Than Ordinary Gasoline

JOHN J. FOX
SUPPLIER OF SINCLAIR PRODUCTS
PHONE 515 — 5th & CENTRAL PLACE

NewspaperARCHIVE®

DIXON TELEGRAPH

TERMS OF SUBSCRIPTION

In Dixon by carrier 30c per week or $15.60 per year payable strictly in advance.

By mail outside Lee and adjoining counties. Per year $12.00, six months $6.50, three months $3.50, one month $1.25.

Single copies—5 cents.

By mail in Lee, Ogle, Bureau and Whiteside counties, $7.00 per year, $4.00 six months, $2.25 three months, $1.00 a month, except in communities where Telegraph carrier service is maintained. All mail subscriptions payable strictly in advance.

By evening motor route in Lee and adjoining counties. Per year, $10.00; six months $5.50; three months $3.25; one month $1.25.

Entered at the postoffice in the city of Dixon, Illinois, for transmission through the mails as second class mail matter.

MEMBER ASSOCIATED PRESS
With Full Leased Wire Service

The Associated Press is exclusively entitled to the use for re-publication of all news credited to it or not otherwise credited in this paper and also the local news therein. All rights of re-publication of special dispatches herein are also reserved.

TELEGRAPH WANT ADS

No Ads Counted Less than 15 Words
1 insertion (1 day) ... 75c
3 insertions (3 days) ... $1.50
(Count 5 Words per line)
The Service Charge on all Blind Ads
Cash with Order
Card of Thanks ... $1.50 minimum
READING NOTICE
Reading Notice (city brief column) ... 20c per line
Reading Notice (run of paper) 15c per line
Want Ad Forms Close Promptly at 11 A. M. Daily except Saturday at 9 A. M.

REPLIES

At 10 a. m. Saturday the following Telegraph Boxholders have replies in their boxes:

36, 56, 57, 59

and may have by calling at this office.

AUTOMOTIVE

Autos for Sale

1947 Ford 2-door., radio, heater, sun visor.
1942 Pontiac 4-door.
1940 Dodge 4-door.
1940 Studebaker Commander, 4-door, radio, heater, sun visor.
1938 Olds 4-door.
1940 Ford coupe.
1940 International Panel Truck.
1947 International 1½-ton 2-speed axle, 1949 motor, 155-inch W.B.
1939 Dodge 1½ ton cab & Chassis

Campbell & Williams
Sales—Studebaker—Service
90 South Ottawa Avenue

See Our Modern Body Shop Facilities. Fine Quality Body Repairs at Low Cost. See Us for an Estimate Today.
DIXON MOTORS
81-83 Hennepin Ave. Ph. 434

BE SMART
See Us Before You Buy
C. MARSHALL
800 N. GALENA

A-1
USED CARS AND TRUCKS
☆
'41 Chrysler coupe.
☆
TRUCKS
'49 Chevrolet L.W.B. 2-ton, radio, heater, sun visor, low mileage.
'41 International long wheel base, 2-speed axle, platform.
'37 International dump truck.
☆
Evar Swanson Co.
112 OTTAWA

FOR SALE: 1938 FORD V-8 pick-up. Excellent condition. Larry Santelman's Garage Rear of Dixon Theater

HARMON AUTO CO.
Guaranteed Used Cars
Open Saturday and Monday evenings.

'48 OLDSMOBILE "66" 4-dr. It is a clean car and a fine buy.
'47 OLDSMOBILE "68" 4-dr. This car is priced to sell. It's one you'll be proud to own.
'47 OLDSMOBILE "76" 4-dr. Priced below market price. Drive this car and you'll buy it!
'38 OLDSMOBILE 4-dr.
'46 PONTIAC 4-dr., radio, heater, seat covers.
'46 BUICK 4-dr Deluxe, radio, heater, seat covers.
'40 BUICK Special. Radio, heater, seat covers.
'38 DODGE 4-dr.
'47 STUDEBAKER Commander 4-dr.
1941 PONTIAC 4-dr., radio heater. $295.
'41 OLDSMOBILE "76" 4-dr., exceptionally clean. A good car.
'37 STUDEBAKER 4 dr.
'34 FORD 2 dr.
'41 CHEVROLET 2 dr., radio, heater, seat covers. A clean automobile.
'39 PLYMOUTH 2 dr.
EASY TERMS.
We Trade Buy Now and Save!

HARMON AUTO CO.
Your Oldsmobile Dealer
212 Hennepin Ave. Phone 100

AUTOMOTIVE

Autos for Sale

'37 FORD "60" 2 dr. Needs work. $39.00.
'37 FORD "85" 2 dr. Good shape. $89.00.
'38 CHEVROLET 2 dr. $89.00.
'39 LASALLE club coupe. $89.00.
'37 CHRYSLER 4 dr., radio, heater, overdrive, very good shape. $199.00.
SHAVER'S SINCLAIR SERVICE
Chicago Road

SEE THE
1950 NASH
HEMMINGER NASH
316 Hennepin Ave.
Phone 111
Sales—NASH—Service

FOR SALE

1949 Dodge Coronet, 6 passenger convertible. Driven by dealer 5,500 miles. New car warranty. Gyromatic transmission, air condition heating system, 8 tube radio, seat covers, directional signals, brake signal, back-up light, white wall tires, stainless steel wheel covers, electric gasoline filler cap, grill guard.

Price New, $2844.00
SALE PRICE, $2250.00

Newman Motor Sales Co.
River & Ottawa Ph. 1000

UNLIMITED CASH
FOR GOOD USED CARS.
PRICES ARE UP. SELL NOW.
C. MARSHALL
800 N. Galena Ave.

1941 PLYMOUTH 4 dr.
1942 DODGE Custom 4 dr.
1939 FORD "85" Coupe.
1936 CHEVROLET 2 dr.
FRANK PERRY JEEP SALES
E. River Rd., Dixon Ph. 502

1948 Olds 6 cyl. 2-dr. This hydramatic car is in excellent condition with all the equipment available. It has very low mileage. Also a one owner car.
TERMINAL PONTIAC
Across from High School
Open Saturday to 9 p. m.
Sunday Till Noon

SEE US FOR
USED CARS
AND
TRUCKS
1949 Chevrolet 4 dr. Fleetline Deluxe, equipped.
Other models to choose from.
HARRISON MOTOR SALES
CHEVROLET - CADILLAC
Sales - Service
414 W. First St. Ph. 315

FOR SALE:
USED MOTORCYCLES
415 FIRST AVENUE
DELBERT GUPTILL

CHICAGO MOTOR CLUB
Towing and Wrecker Service
SMITH-GOODYEAR SERVICE
200 E First St. Phone 650

FOR SALE:
1942 PONTIAC "8" 4-dr.; clean and in good condition. 421 Second Ave., Swissville, Dixon, Ill.

Automotive Service

FOR EXPERT SERVICE AND REPAIRING on all makes of cars, see or call
GERDES MOTOR SALES
Packard Sales
211 East First Street
Phone 186 or 465

Complete Body and Fender Repair.
Complete Front End Alignment.
WEST END BODY SHOP
1410 W. Ninth Street
Roy and Clyde Daniels Props.

BUSINESS SERVICES

ZIPPERS
Replaced and Repaired
Bring us your zipper troubles. Jackets, boots, trousers, etc.
Deluxe Cleaners and Tailors
311 W. First St. Phone 706

TWO HEADS ARE BETTER THAN ONE!
I have hired an experienced radio technician. Now we can give you faster service at a lower price. 30-day guarantee.
BLAKE'S RADIO SERVICE

RADIOS AND ELECTRICAL APPLIANCES REPAIRED
Prompt service and reasonable prices.
BARRIAGE APPLIANCE STORE
109 E. First St Phone 632

WE HAVE a new machine to sharpen your power lawn mower.
WELSTEAD WELDING SHOP
Phone Y656

SPRING CLEANING is just around the corner. Let us repair your vacuum cleaner so it will be ready. Prompt, courteous service. Call Montgomery Ward's Service Department.

FOR SALE Myers water systems, US pump jacks, steel stock tanks. ELTON SCHOLL, 1301 Long Ave. Ph. Y1121.

EXCAVATING
Sand, Gravel, Black and Fill Dirt
M. C. Zigler, Ph. W616

FARSTER & WENTLING
Excavating, Sand and Gravel
Black and Fill Dirt
PHONE X1761 or W1333

The difficult jobs we do right away. The impossible ones take a little longer. Red White Machine & Welding, Grand Detour. Phone GDt 2271.

BUSINESS SERVICES

LAWN MOWERS sharpened and repaired. All work guaranteed. One used mower for sale.
1507 W. FIRST ST.

SWEDISH MASSAGE PARLOR
1009 Palmyra Ave.
PHONE 1244
Massage for Health!

CESSPOOLS, SEPTIC TANKS and CISTERNS CLEANED
BOB HAZELWOOD
Ph. L328 832 Chestnut Ave.

REFRIGERATION SERVICE
COMMERCIAL and DOMESTIC
Genuine Service Parts for Norge and Stewart-Warner Dual-Temp
REFRIGERATION SERVICE
A. N. KNICL
Phone 1876 Dixon, Ill.

CISTERN and Cesspool cleaning. Also Septic Tanks.
FRANK KEMP
623 Nachusa Ave Ph. K1225

BUSINESS OPPORTUNITIES

FOR SALE: Lunch room in small town about 25 miles from Dixon. Low overhead. Priced to sell. Will pay for itself in less than a year. Write Box 72, care Telegraph.

MUST SELL cement block plant, due to having other business. Terms. Call 530L, Rochelle. Clarence Schafer, 1012 N. 7th St., Rochelle, Ill.

EMPLOYMENT

Female Help

LADIES to do telephone appointment work in their homes four hours per day, five or six days per week. Private line preferable. Hourly salary. Reply to E. D. Reed, 119 7th St., Suite 208, Rockford, Ill.

WANTED: Middle-aged cook. Room and board, good salary, 6-day week.
Write Box 70, care Telegraph.

WANTED: Middle-aged woman or couple to take complete charge of home and care of 2 children, ages 6 and 8, while parents work. PHONE 1758.

WAITRESS WANTED
Apply in person
THE TOWN HOUSE
112½ First Street

WANTED:
BEAUTY OPERATOR
Phone 1630 before 11 a. m. or Y659 after 11 a. m.

WANTED: Reliable woman for housework 5 mornings weekly. Steady job. Reply Box 68, care Telegraph.

NEAT APPEARING WOMEN for canvassing. Good pay; chance for advancement. Write Box 66, care Telegraph.

WAITRESS
WANTED
Apply in person
PALMER HOUSE

WANTED: Experienced housekeeper for general housework and for some assistance with two small boys. Write Box 65, care Telegraph.

FOUNTAIN clerk and waitress—over 16, for part time work, weekends, Fri., Sat., Sun. Apply in person at Johns Walgreen Agency Drug Store

HIGH TYPE LADY to handle sterling silver by appointment only. Car necessary. Promotion opportunity in your territory. Write qualifications to Box 60, care Telegraph.

WANTED:
EXPERIENCED WAITRESS
Apply in person
MANHATTAN CAFE

Male Help

WANTED: ROOM CLERK
Will train.
Apply in person
HOTEL DIXON

FEED SALESMAN
Manager's position open for man willing to work hard and wanting to go places. Old concern. Write Sales Manager, P. O. Box 357, Ottawa Illinois.

EXPERIENCED
MARRIED MAN
for general farm work.
Salary or ½ basis.
Henry Pieper, Mt. Morris, Ill.

MARRIED MAN for farm work by the month. 2 mi. E., ½ mi N. of Penn Corners. Kenneth Nettz, Ph. Polo 37400.

WANTED: APPLIANCE SALESMAN for nationally known appliances. State qualifiactions; references. Writet Box 56, care Telegraph.

STILL in the market for hired man. Must have car. No milking required. Call 86200 in Franklin rove, Ill.

WANTED TO BUY OR RENT
4- OR 5-ROOM HOUSE
—MODERN—
If You Know of Such a House in Dixon Please Call
RAY TINGLEAF
PHONE 14

EMPLOYMENT

Male Help

WANTED: 2 boys, 18 yrs. or older, for cutting dept. Also pressers and power sewing machine operators. Apply in person. Steady work. ADRIAN TABIN CORP., POLO, ILL.

TRUCKMAN
Over 25, owning or able to purchase and personally drive acceptable tractor-trailer moving equipment. Year 'round long-term contract. Substantial earnings. State age, exp., briefly. Greyvan Lines, 59-W Grand, Chicago.

WANTED: Insurance Inspector. National Insurance Inspection Organization requires Local Representative. Part time work, local territory, fee basis. Write Box 61, care Telegraph.

WE NEED 5 men who would like to earn $20 - $30 a night, part time. If you have spare time and a car write Box 71, care Telegraph.

Situations Wanted

EXPERIENCED SINGLE MAN
Wants farm work.
Phone 96400
Franklin Grove, Ill.

GENERAL SEWING
AND MENDING
MRS. MINA W. KESSLER
PHONE GDt 2531

PAINTING JOBS WANTED
Inside or outside work.
All work guaranteed.
Prices right. Ph. X1636

FARMERS' TRADING POST

Farm Services

STARTED CHICKS
500 N. Hamp. Reds; 250 Ames In-Cross, started one week. 100 A. W. chicks; 300 W. Rocks; 250 W. Leg pullets, started 2 weeks.
ULLRICH HATCHERY
Franklin Grove, Ill.

CATTLE with grubs sell for less, and the farmer takes the loss. Get rid of grubs by dusting with Dr. Hess CATTLE GRUB KILLER. Made according to U.S.D.A. formula containing rotenone.
JOHNS WALGREEN AGENCY
DRUG STORE

For limestone, road rock, sand, gravel, fill dirt, black dirt, phosphate spreading and all kinds of dump truck work Call R1369.
CLARENCE MARTIN

ARTIFICIAL BREEDING
PROVED SIRE SERVICE
Hol., Guernsey, Jersey, B. S.
Phone 668 Dixon, 731 Nachusa.
Clarence Crownhart

HAVE YOUR PLOW SHARES RECONDITIONED NOW!
Wirth & Wolford
512 Chicago Ave. Dixon
Phone 1449

LIVESTOCK HAULING
TO CHICAGO
Hartford Ins. Sam McNeil
PHONES Y722 or 8061K

LIVESTOCK HAULING
TO CHICAGO
"CHUCK HAENITSCH
Hartford Insurance Ph B1140

Chicks! Chicks! Place your order now for May delivery; few choice dates open for April; a nice selection of started chicks on hand. Write, phone or come to see us. Stouffer Farm & Hatchery Mt. Morris. Local rep.: Rhodes Feed Store Dixon.

ANOTHER BIG CHICK SALE! Barred Rocks, White Rocks, $9.95; heavy mixed, $8.95. 20,000 started chicks: White Leghorns, Austra Whites, White, Barred Rocks and other breeds from 1 to 4 weeks old. All at bargain prices. These chicks must be sold as our brooders are full. STOUFFER'S HATCHERY, Lena, Ill.

PARTS
REPAIRS
for M & M Machinery
JOHNIE'S GARAGE
M & M Dealer
Lee Center Phone 21

LIVESTOCK HAULING
TO CHICAGO
Hartford Insurance.
ELLIS NEALY, Phone K2021

FARMERS' TRADING POST

Farm Services

FOR SALE:
Oliver Implement and Tractor Parts
Crombie Implement Service
E. River Road Phone 1970

Machinery, Sale

FOR SALE: Meyers hydraulic manure loader, like new. Will fit any tractor. Case 5-ft. combine, A-1 condition. Howard E. Hansen, 1 mi. E. of Woosung school.

FOR SALE: Round top Cozy Closer brooder house, 12x14 ft. Can be seen Saturday on Utley farm, 2 mi. S. of Dixon on Route 26. PHONE 9036M.

LOUDEN BARN EQUIPMENT
Hayen Implement Store
Franklin Grove, Ill. Ph. 223

PLACE YOUR ORDER for new 2 and 4 row BLACK HAWK Corn Planters Kelly Ryan Discs.
7' 2" 16" blades........$189.96
8' 4" 16" blades........$201.88
9' 4" 16" blades........$219.30
10' 8" 16" blades.....$237.65
No. 77 New Holland Balers with self-starter.
GEORGE RAPP IMPLEMENTS
Mendota Ill Phone 450L

1 1948 Oliver "70" original paint $1275.00
1 Oliver "70" R. C. repainted, with cultivator, 1 yr. old $550.00
1 Oliver 2 plow R. C. practically new tires $695.00
1 1942 S. C. Case, original paint, with 4-row cultivator. .$995.00
1 2-16 in. John Deere on rubber, plow with sod and general purpose bottoms $110.00
1 2-16 in. I. H. C. plow....$95.00

V. O. BONNELL
Oliver and New Idea Farm Equipment — Hardware
Ph. 32 Sublette, Ill.

NEW HOLLAND
MODEL 77 BALER
on display every day.
C. W. Woessner Ph. 243

USED TRACTORS
1940 John Deere Model A.
1939 John Deere Model B.
1946 John Deere Model B.
1942 Allis-Chalmers Model WC.
NAYLOR & CO.
E. River Rd. Ph. 436

CHAIN SAWS
New and used.
HELLE LUMBER CO.
Oregon, Ill., Ph 450
Savanna, Ill., Ph 1251
Northern Illinois' Largest Dealers

Feed and Grain

FOR SALE: Home - grown red clover seed. 97.72% pure. Phone 56110. John Hagerman, 1 mile S. on Pump Factory road.

WE ARE IN THE MARKET FOR CORN every day. Get our bids before selling.
DIXON MILLS, Inc.
Phone 325 . . 2 Depot Ave

HIGH YIELDING Hawkeye soybeans. Field purity 99.9%. Also baled straw. Ph. B1218 Dixon
EDWARD C. SHIPPERT
Franklin Grove, Ill.

FOR SALE:
BALED HAY, ALFALFA
Edward Bollman
PHONE 21111

FOR SALE:
MIXED HAY
500 bales good quality
Kenneth Nettz, Ph. Polo 37400

BALED ALFALFA
First and third cuttings
Excellent quality.
Lyle Bellows, Rt. 1, Dixon

PIONEER HI BRED SEED CORN ready for delivery starting Saturday, April 15 at Harrison Motor Sales. HY LINE CHICKS, some 4 wks. old. Hy Line pullets will be ready for delivery May 31. FRANK W. SCHOLL, Phone 9013K, Rt. 1, Dixon.

IMPERIAL cobbler potato seed sets cut from the finest basic stock in North America. Grow large potatoes cut from finest certified disease-free stock that has been free from visible virus for at least 5 years.
Shipment of Baby Ducklings.
CLAYTON RHODES FEED STORE
117 Peoria Ave. Dixon, Ill.

FARMERS TRADING POST

Livestock, Sale

PAIR OF SORREL HORSES, age 6 and 7, light mane and tail. 3 springing dairy cows. Francis Fisher, Lee Center, 1st place on Franklin Road, leaving Lee Center.

Wanted to Buy: LIVESTOCK of all descriptions.
DON PLACE
Phone R74.

FOOD

For the Finest in
CANDIES
It's CLEDON'S
It's Fresh.

LAWN and GARDEN

LOT AND GARDEN PLOWING
Marvin L. Holtz
1007 N. Galena Ave.
Phone M903

PHONE R1156 for
CUSTOM ROTOTILLING
OF YOUR GARDEN.
M. E. KISHBAUGH

Certified Peat Moss, paper bags, each 75c; junior bales each $2.10; large bales $3.75 Vigoro, the complete plant food, and lawn seed.
HENRY LOHSE NURSERY
2 mi. west on Alt. 30

PLANT our superior SWEET PEA MIXTURE now for long lasting beauty
Spencer's International Mixture
ZUEND'S SEED & HOBBY STORE
117 N. Galena Ave.

GARDEN and LOT PLOWING
Phone R1145
V. V. Kibble
1334 Long Ave.

LOST AND FOUND

LOST:
BLACK BIBLE, Sunday, vicinity West Side church.
Phone L581

LOST: 4-mo.-old Shepherd puppy. Black and white. Answers to name "King." James Middleton, 1214 W. First St., Ph. R1223.

CLASSIFIED
is the
BEST ADVERTISING BUY
Phone No. 5
Ask for Ad-Taker

PERSONAL

SAVE
ON MONTHLY EXPENSES
COMBINE Your Bills Into One CONVENIENT Monthly Payment. Have Only ONE Place to Pay.
See or Phone
H. P. BECKE
at
Dixon's Oldest Loan Company
COMMUNITY LOAN CORP.
96 Galena Phone 105

Give new life to old linoleum with protective high lustre Glaxo plastic type coating. Eachler's Basement.

FURNITURE repaired, refinished. Cabinets made. Modern drop leaf tables made from your old dining room table.
WILLstead's
95 Ottawa Ave. Ph. L737
Res. Ph. W1653

For Style and Health
Wear a "Spencer"
Ruth Brown, Phone 1680

FOR your new ranch-type home a beautiful WALL MURAL you'll find is adorable.
THE ARTISTS
Inquire Villiger Drug Store

WE DELIVER EVERY DAY
Phones 171, 919, 918
PLOWMAN'S BUSY STORE
Quality Meats, Fancy Groceries
Fruits and Vegetables Fresh Daily

SPECIAL SALE THRU APRIL: A Top Hat, the peer of whipped cream Sundaes, now only 24c, plus tax at Prince Castles.
PRINCE ICE CREAM CASTLES

EASY MONEY
will come your way through a Classified Ad. List articles now which you no longer use and get some of this Easy Money.
DIXON EVENING TELEGRAPH
Phone No. 5
Ask for Ad Taker

PUBLIC SALE

Auctioneer's Notice

ROE'S CONSIGNMENT SALE
At Sale Barn, 1 mile east of Chana, on Route 64
TUESDAY, APRIL 18
12:30 Sharp
Dairy cows and heifers, fresh and springers. Beef and dairy bulls. Grass and butcher cattle, veal calves, feeder pigs, butcher hogs. 44 head of treated brood sows, Hampshires and Poland Chinas, 20 with litters, balance to farrow soon. Sheep and lambs, poultry and machinery. International 7 ft. tandem disc. Oak posts. Many other articles.
ALWAYS A GOOD MARKET.
Call Oregon 9355 for truck.
M. R. ROE, Auctioneer

ROE'S CONSIGNMENT SALE
CHANA, ILL.
Auction every Tuesday. A good market for all livestock and machinery. Call Oregon 9355 for truck.

AUCTIONEER
FRED J. BENSON
HOUSEHOLD and FARM SALES
HARMON PHONE 225

RENTALS

NICE living room and bedroom, suitable for married couple. Employed couple preferred.
PHONE L285

FOR RENT:
Floor Sanders, Floor Wax Polishers, Lawn Rollers, Fertilizer Spreaders.
ACE STORE
MASSEY HARDWARE

WANTED TO RENT

WANTED TO RENT by Manager of Shinner's Meat Mkt., wife and 2 children—2 bedroom Apt. or House Phone 305.

WANTED: 3 or 4 room HOUSE. Preferably in the country or outskirts of Dixon. References. Write Box 67 care Telegraph.

BUSINESS MAN and family desire 4-5 room unfurnished house. Permanent Dixon residents. References Ph. K1156

WANTED TO RENT. 3-4 room house or unfurnished Apt. Ph. 1881 or write Charles Mow, Dixon Publishing Co.

WILL PAY UP TO $125 MONTH for modern 7-room house. Would consider 6 rooms.
PHONE 710

SALE--MISCELLANEOUS

Household Goods

FOR SALE:
Lot for sale $675
Garage, 14x20 ....$175
Chicken house, 14x21 ....$75
904 Walnut Ave. Phone Y1612

FOR SALE: Grey Storkline baby buggy. Excellent condition. Collapsible.
323 Peoria Avenue

7½ ft. REFRIFERATOR, perfect condition; 20-in. power lawn mower; 14-in. drill press. Call after 5 p. m. PHONE X901.

FOR SALE: Johnson outboard motor, 1949 model, like new. Lauson gas engine, 2.3 h.p. Drop leaf tables, dressers, coffee tables, buffets.
WILLstead's
95 Ottawa Ave. Ph. L737
Res. Ph. W1653

Surprise Dad! Clean his favorite chair with quick-acting odorless Fina Foam. Eichler's Basement.

FOR SALE. 12½ ft. Delta Playmate moulded weldwood boat and Super 10 Mercury motor with trailer. Like new. Windshield, lights, remote controls, all or separate. G. W. Ames, Polo, Ill. Before 5 p. m. Phone 264; after 5 p. m. phone 146-Y Polo.

FOR SALE: Breakfast set, studio couch, day bed, washing machine. Will buy. Call L718. Feldkirchner's Second-hand Store, 406 Chicago Ave.

Girls' and boys' bicycles, lawn mowers, garden plows, rakes, hoes, lavatories, bath tub, ice boxes, 7-inch table saws, restaurant electric coffee makers, portable typewriters, wood lathe and chisels, one and two-wheel trailers, china cabinets, electric welder, cutting and welding torches.
I ZENTZ
Route 30 Rock Falls

1948 Roper Deluxe gas range, broiler, automatic oven, minute timer; dining room set including buffet, table, chairs 309 Summit St. Ph. M1198.

HOUSE TRAILER for rent to white or colored.
EVERYTHING CHEAP!
BURT'S 2ND HAND STORE
611 Depot Avenue
Phone K1067

SALE MISCELLANEOUS

Household Goods

4, 6, 8, 10 in. CONCRETE Blocks; 2 and 8 inch round corners.
Eller & Willey Block Company
Palmyra Road. Phone R1935

EASY TERMS
HARRISON'S USED FURNITURE—104 W. Third St.
Sterling Ill. Phone 3348

LAWN MOWERS SHARPENED
BICYCLES REPAIRED
GENERAL REPAIR SHOP
214 Madison Ave. Phone Y716

WRINGER ROLLS TO FIT
ALL MODELS WRINGERS

BARRIAGE APPLIANCE STORE
109 East First St.

Wearing Apparel

Strapless YELLOW NYLON FORMAL with black velvet inset waist, size 9. $15.00. Never been worn. Phone K1971.

Pets for Sale

FOR SALE:
Purebred BOXER PUPS, 6 mo. old. James Pankhurst, Amboy, Ill., 8 miles south of Dixon on U. S. 52.

POMERANIANS, 1 mo. old. Cockers, blond, red, black. Cute mixed and farm dogs. ANN'S KENNELS, Paw Paw, Ill.

SALE—REAL ESTATE

Real Estate for Sale

For Sale on North Side Close in
6-RM. MODERN HOUSE
Bedroom and washroom on first floor. Carpeted living room and dining room. Venetian blinds, hot water, oil heat. Garage. Large lot, good neighborhood. Priced to sell.
Hess Agency
PHONE 870

ONE OF THE BEST
Improved 160 acres, all tillable, level brown silt loam, on black top road, S.E. of Ashton. Farm and country place happily combined.
LAURENCE JENNINGS
Ashton, Ill.

FOR SALE: Neighborhood Grocery Store. Priced to sell. Possession at once.
HESS AGENCY
Phone 870

GOOD INVESTMENT
Store building in business district
HESS AGENCY
Phone 870

7 ROOM MODERN HOME, well decorated. Excellent location; large back yard and garage. Shown by appointment only.
6 ROOM strictly modern home, oil heat, attached garage. $3500 down, balance like rent.
H. E. GERDES, Real Estate
Phones B614, 465 or X1243

FOR SALE:
SOUTH SIDE
5 ROOM MODERN HOME
Close to school and city transportation.
Price $7,500. EASY TERMS.
L. J. WELCH CO.
Phone 170

6 ROOM MODERN HOME IN GRAND DETOUR—Living room, dining room, lovely kitchen, bedroom, bathroom down; 2 bedrooms up. Automatic hot water heater, stoker, large lot Price $6,050.
6 ROOM MODERN HOUSE. All on one floor. 3 bedrooms, excellent basement, garage, good location. N. S.
HURD'S REAL ESTATE CO.
110½ First St. Phone 1501

FOR SALE:
6 RM. MODERN RESIDENCE; gas heat, paved street, excellent location Close in, north side. Poss April 1.
5 ROOM strictly modern bungalow. Good location; south side.
7 ROOM strictly modern residence, north side.
6 ROOM very modern Bungalow with breezeway and garage with 2 lots.
LARGE MODERN HOME suitable for apartments, with several good lots on paved street. Priced to sell.
LARGE LOT on highway, close in, fine location.
Apartment houses showing good incomes.
SEVERAL GOOD FARMS.
A. J. TEDWALL AGENCY
123½ Galena Ave.
Phone: Office 1825; Res. 661

WANTED TO BUY

WANTED:
Used Spinet or Baby Grand Piano from private party.
Phone 283

WANTED TO BUY:
Highest prices paid for live, crippled or disabled cows.
Call Dixon 526

WANTED TO BUY:
OFFICE DESK
PHONE 116

Wanted to Buy: BUNGALOW or HOUSE (5 or 6 rooms) from owner.
Write Box 69, care Telegraph.

LEGAL PUBLICATION

NOTICE OF CLAIM DAY

Notice is hereby given to all persons that Monday, May 1, 1950, is the claim date in the estate of Eva Mae Weyant, Deceased, pending in the County Court of Lee County, Illinois, and that claims may be filed against the said estate on or before said date without issuance of summons.

Earl James,
Carl Santee,
Administrators
Warner & Warner, Attorneys
April 1, 8, 15, 1950

Our Boarding House With Major Hoople

Out Our Way By J. R. Williams

NEWSPAPERARCHIVE® NEWSPAPERARCHIVE®

LEGAL PUBLICATION

State of Illinois)
) ss.
County of Lee)
In the Circuit Court of said County.

Charles B. Hatch,
Plaintiff,
vs
Hayes Hatch, et al,
Defendants

NOTICE

The requisite affidavit for publication having been filed notice is hereby given you, John S Tourtillott, Ruth Katherine McBride Jenkins, Earl H Baker, Julia Anna Gardner and Berea College, defendants in the above entitled suit that said suit has been commenced in the Circuit Court of Lee County by the said plaintiff against you and other defendants praying for a division and partition of the said premises described as follows, to-wit:

The West Half (W½) of the Northwest Quarter (NW¼) of Section Sixteen (16) in Township Nineteen (19) North, Range Eleven (11) East of the Fourth Principal Meridian in Lee County, Illinois,

and for other relief; that summons was duly issued out of the said Court against you as provided by law and that the said suit is still pending

Now therefore unless you, John S Tourtillott, Ruth Katherine McBride Jenkins, Earl H Baker, Julia Anna Gardner and Berea College the said defendants file your answer to the complaints file said suit or otherwise make your appearance in the said Circuit Court of Lee County in the Court House in the City of Dixon, Illinois on or before the first Monday in the month of May, A D. 1950, being the first day of May A D. 1950 default may be entered against you at any time after that day and a decree entered in accordance with the prayer of said complaint

J. O. SHAULIS, JR., Clerk.
Warner and Warner,
Attorneys for Plaintiff.
April 1, 8, 15, 1950

RADIO

SATURDAY

Afternoon

4:00 WMAQ—Forum of the Air
WBBM—Orchestra
WENR—Sidney Walton

4.15 WGN—News
WJJD—Music
WENR—Jacques Frey

4.30 WGN—Collector's corner
WBBM—Orchestra
WENR—Waltz Dreams

4:45 WGN—Preston Sellers
WIND—Foremost music

5:00 WGN—Lincoln Anniversary
WMAQ—News
WENR—News
WCFL—Children's corner

5:15 WMAQ—Music Yesterday
WBBM—Get More Out of Life
WLS—News

5.30 WMAQ—NBC Symphony Theatre
WBBM—Melody Manor
WENR—Club time
WGN—Orchestra

5:45 WIND—Man To Supper
WBBM—News
WENR—Melody Rendezvous
WGN—Quiz

Evening

6 00 WBBM—Young Love
WIND—News
WGN—Capitol Comment
WLS—Ervin Lewis, News

6:30 WBBM—Vaughn Monroe
WGN—Comedy of Errors
WIND—News
WLS—Visitin' Time

7.00 WBBM—Gene Autry Show
WIND—News
WGN—Twenty Questions
WLS—Dolph Hewitt

7:30 WIND—Sports
WBBM—The Goldbergs
WGN—Take a Number
WLS—Haylott Frolics

7:45 WIND—Twilight Tunes

8.00 WMAQ—Your Hit Parade
WBBM—Gang Busters
WIND—News; Music
WGN—Meet Your Match

8:30 WMAQ—Dennis Day Show
WIND—Vaughn Monroe
WBBM—Godfrey digest
WGN—Lombardoland
WLS—Murphy Jamboree

9.00 WMAQ—Judy Canova
WIND—News; Off the Record
WBBM—Sing It Again
WGN—Chicago Theater of the Air

9.30 WMAQ—Grand Old Opry
WIND—News, Maxier Cugat
WLS—The Buccaneers

9:45 WIND—Record Spotlight
WLS—Ervin Lewis

10:00 WMAQ—News
WLS—Barr Dance
WGN—Opera Arias
WIND—News, ABC Club
WBBM—News Music

10:15 WMAQ—Orchestra
WBBM—Dance Orchestra
WGN—Quiz Club

10.30 WBBM—Orchestra
WGN—News

10:40 WGN—Song Souvenir

11.00 WMAQ—Jim Hurlbut
WBBM—News
WGN—News

11:10 WGN—Orchestra

11:15 WMAQ—Final Sports
WBBM—Ring for Cupid

11:30 WGN—Orchestra
WBBM—Edgewater Beach Hotel Orchestra

11.45 WMAQ—Duchin Show

12 00 WGN—Weather & News
WMAQ—11:60 Club
WBBM—Matinee at Midnight

DOG'S BEST FRIEND—"Denny," an Irish setter, got plenty of help when he fell through the ice in the Israel River at Lancaster, N. H. Firemen, who responded quickly to an emergency call, are seen in their successful rescue operation.

Funny Business By Harshberger

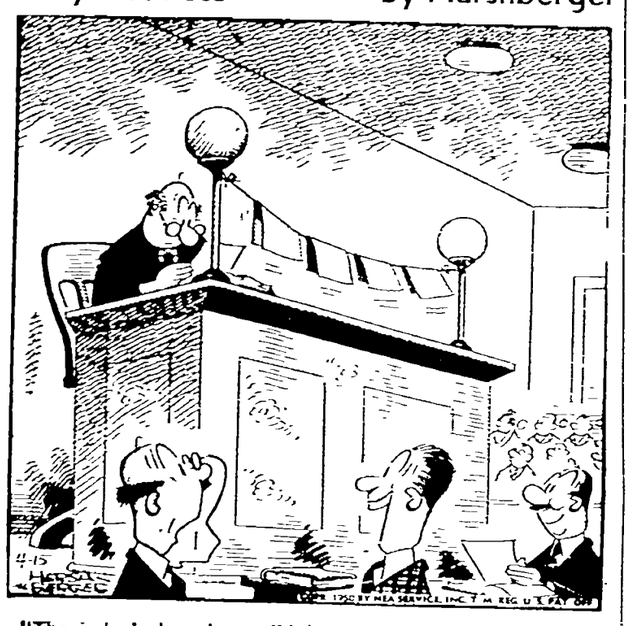

"The judge's laundress didn't show up yesterday so he washed out a few hankies himself!"

Side Glances By Galbraith

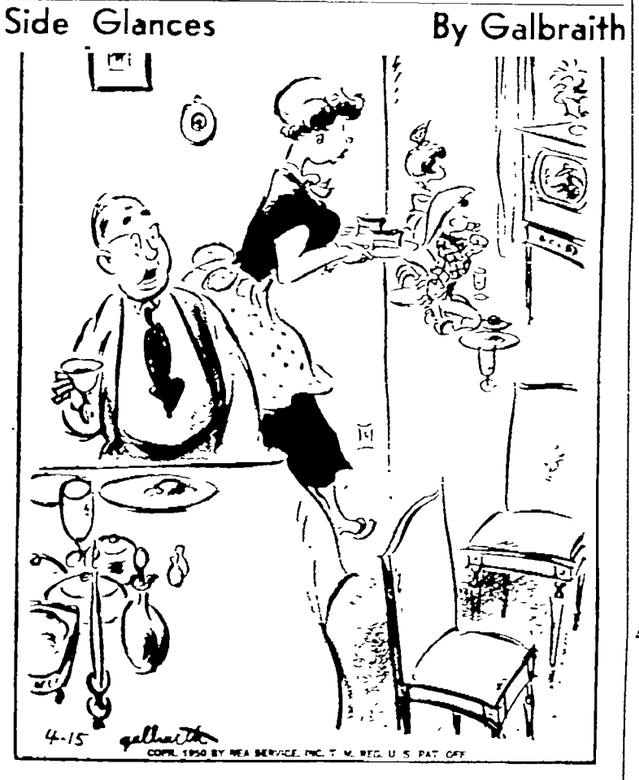

"If that strong wind keeps up, maybe the antenna will blow down and we'll have a chance to eat with the kids again!"

CHINATOWN HIGHLIGHTS—Dancer Dianne Shinn has a big "O-o o-oh" for the eight-foot Chinese lantern hanging in a San Francisco restaurant. Made in Hong Kong, the giant lamp features a portrait of Chinese philosopher Li Po.

Carnival By Dick Turner

"Go to the movies? when I got live talent right here?"

Oscine Bird

HORIZONTAL
1 Depicted bird, the —— titmouse
7 Hangs in folds
13 Click beetle
14 Distant
15 Diminutive of Leonard
16 Appraises
18 Interest (ab.)
19 Domestic slave
21 Cut down, as grass
22 Genus of fresh-water ducks
23 Symbol for erbium
24 Near
25 Youths
27 Pause
30 Measure of cloth
31 Period of time
32 Onager
34 Railroad (ab.)
35 Memorandum
37 Group of three
39 Right line (ab.)
40 Medical suffix
41 Plant part
43 Writing fluid
46 Merganser
49 Age
50 It is —— chiefly in New England
52 Harem room
53 Stay
55 Presser
57 Assails
58 Absolute ruler

VERTICAL
1 Far off (comb. form)
2 Rubber trees
3 Winnowed
4 Size of shot
5 Ever (contr.)
6 Small drink
7 Sketched
8 Legal point
9 Part of "be"
10 It has a —— crest
11 Volcano in Sicily
12 Hardens, as cement
17 Toward
20 Bitter vetch
22 River in Switzerland
25 Thin
26 Too
28 Hindu garment
29 Beginner
33 Rivers
36 Shade tree
37 It is (contr.)
38 Girl's name
41 Native of Serbia
42 Woody plant
43 Electrified particles
44 Chaos
45 Plait
47 Paradise
48 Skin tumor
50 Expedient
51 Arid
54 An (Scot.)
56 Either

Answer to Previous Puzzle

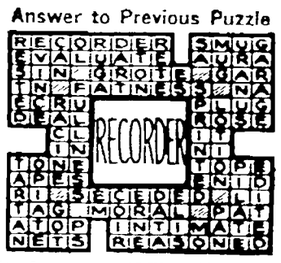

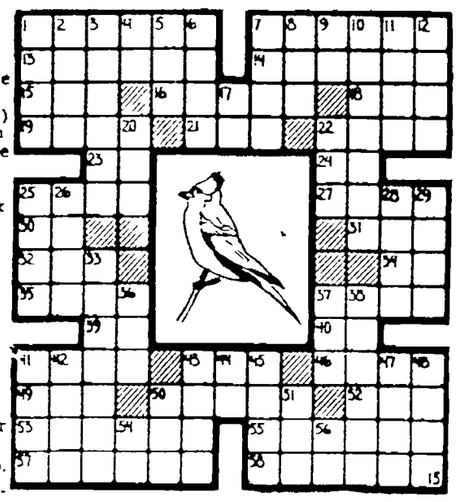

Li'l Abner — The Saucerers' Apprentice — By Al Capp

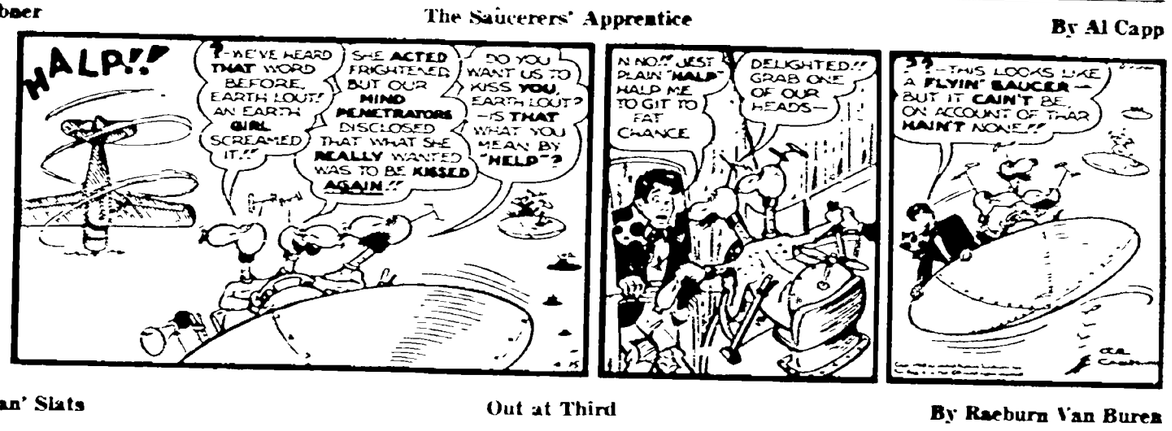

Abbie an' Slats — Out at Third — By Raeburn Van Buren

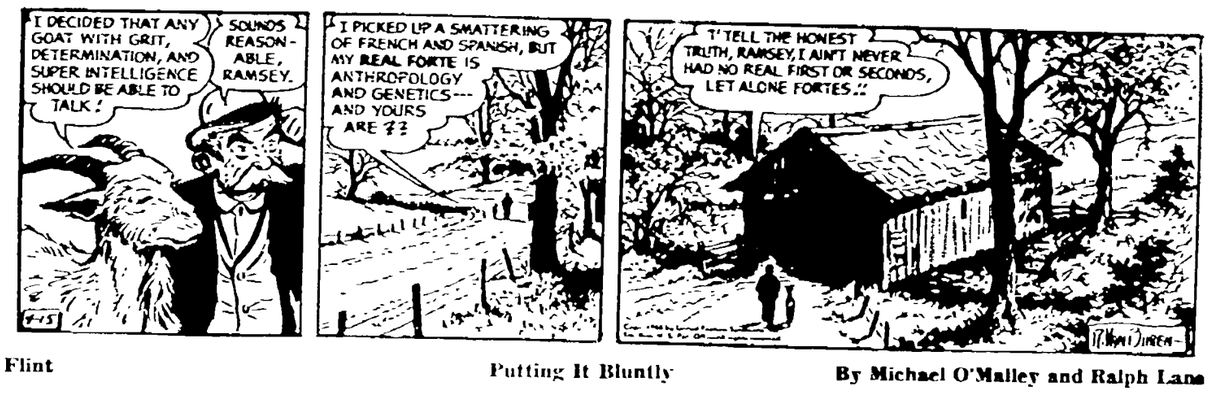

Vic Flint — Putting It Bluntly — By Michael O'Malley and Ralph Lane

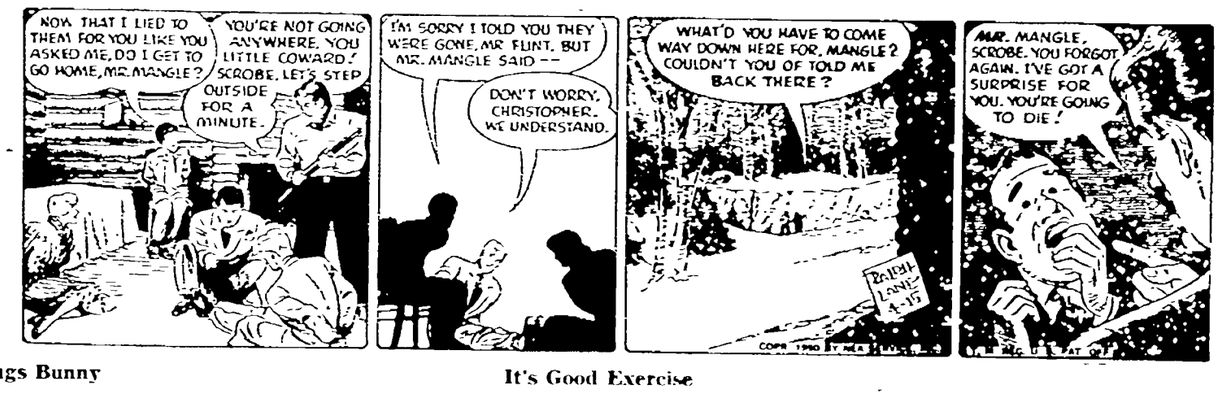

Bugs Bunny — It's Good Exercise

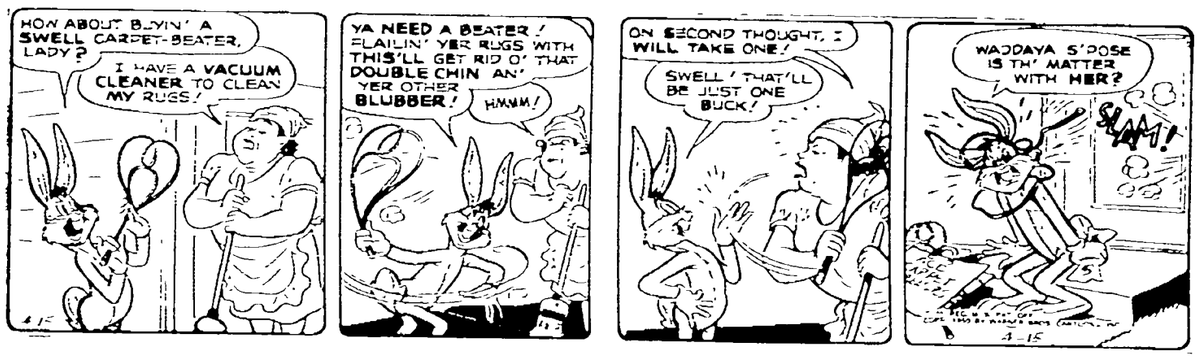

Wash Tubbs — A Plaster Head? — By Leslie Turnier

Alley Oop — Tracks? Here You Are — By V. T. Hamlin

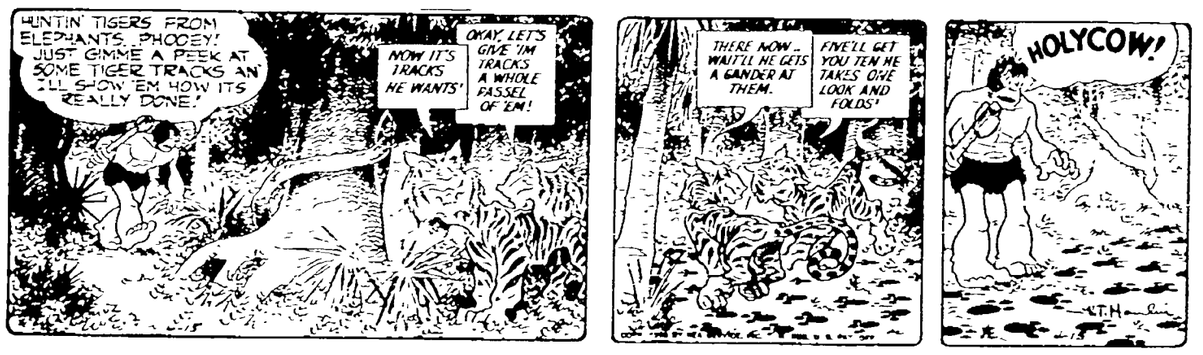

Boots and Her Buddies — Loyalty — By Edgar Martin

Freckles and His Friends — Perfect Position — By Merril Blosser

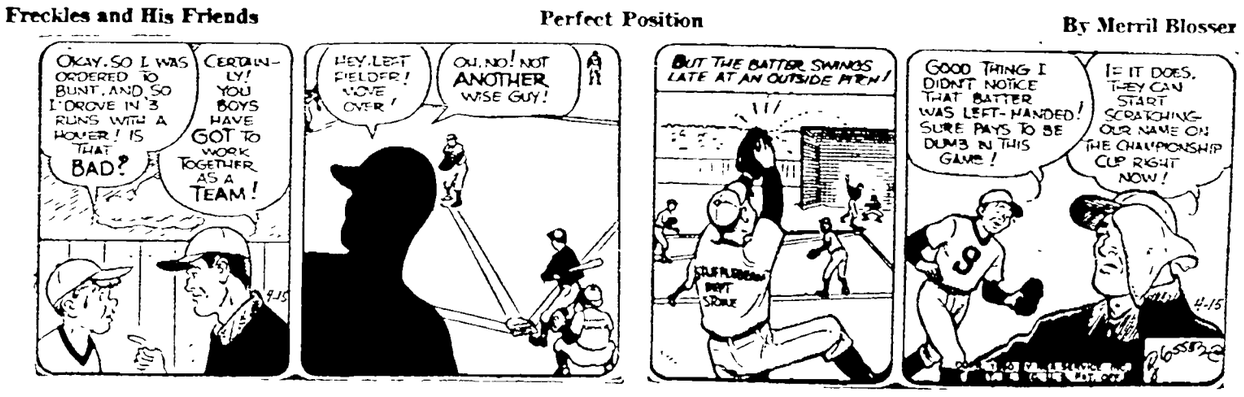

NewspaperARCHIVE®
NewspaperARCHIVE®